



GJN GERMAR BONSMARAS

23STE PRODUKSIEVEILING

17 SEPT 2025

11:00 • Bloemfontein Skougronde

40 Bulle & **150** Vroulike diere
(SP en kommersieel)

QUALITY IS TIMELESS

Bulle word **GRATIS VERVOER** - tot 200 km vanaf Bloemfontein, op koper se risiko



Gert Nel 082 800 0444, **Gerhard Nel** 082 594 4233
Jannie Pelsner 082 776 1520, **Allan Sinclair** 082 528 0059



LOT 1 - GJN21-142 (POENA)



LOT 6 - GJN23-388



LOT 8 - GJN23-054



LOT 10 - GJN18-253 (POENA)



LOT 14 - GJN22-429



LOT 12 - GJN23-363



LOT 13 - GJN22-531 (POENA)



LOT 7 - GJN22-329



LOT 33 - GJN23-541

GJN
GERMAR
BONSMARAS



Baie welkom

by ons 23ste Produksieveiling.

Geniet die dag saam met ons!

Welcome

at our 23rd production sale.

Enjoy the day with us!



BLOEMFONTEIN



GUN GERMAR BONSMARAS

22STE PRODUKSIEVEILING
18 SEPTEMBER 2024

GJN
GERMAR
BONSMARAS

Bedank ons borge • Thank our sponsors



Henk Steyn - 082 899 9406



Dr. Stephan Wessels - 082 564 6487



Johan vd Linde - 067 219 4938



Arno - 082 829 3887



Lizemarie - 072 777 7007



Corne du Plessis - 082 823 0443



HUMAN AUTO

Des Williams - 051 001 0180



Dean - 072 309 0983
Karel - 071 673 0744



Sirkie Pieterse - 082 563 7769



BLOEMFONTEIN

Alan Sinclair - 082 528 0059



Voermol
What nature lacks -
Voermol will provide

Nelius Rossouw - 082 297 7214



Johannes v Rooyen - 082 567 4465

GJN GERMAR BONSMARAS

Bedank ons borge • Thank our sponsors



JC - 021 007 5617



Nick Serfontein - 082 554 7690 | Wiegard Brummer - 082 804 3462



Conrad Nel - 082 689 4696



Rynoe Smith | 082 453 3320 | rynoe.smith@psg.co.za

Rynoe Smith - 082 453 3320



Henri - 082 564 0153



WUHLF EQUIPMENT

Grant Moodley - 061 496 5453



Jacques du Toit - 051 406 3170



Nelia - 082 825 3347



Manus Putter - 082 821 2590



Henk Steyn - 082 899 9406



Jaco Botha - 083 316 8924

SALES UNDER AUSPICES OF BONSMARA SA

Bonsmara stud breeding is subject to the stipulations of the Livestock Improvement Act and conforms to the standards of Bonsmara SA. The Society therefore has the right to implement certain controls to ensure the accuracy of information regarding Parentage, Performance and Estimated Breeding Values.

Information regarding Parentage, Performance and Estimated Breeding Values of animals, as supplied by the breeder, have been verified and compared to the official database of LOGIX BEEF. Bonsmara SA therefore, confirms the accuracy of such information.

To the knowledge of the Society these controls have been carried out accurately. However, the Society does not take any responsibility for incorrect information through printing errors or incorrect information provided by the breeder.

Animals on such sales have been visually screened by Inspectors of Bonsmara SA and comply with the Bonsmara Minimum Breed Standards as stipulated by the Society.

The Society DOES NOT have any control over:

- Immunization and health status of animals
- Pregnancy status of cows and heifers
- Suitability of a bull for breeding
- Fertility status as well as venereal diseases and
- Commercial animals

Since the above is not classified as information regarding Parentage, Performance and Estimated Breeding Values, it DOES NOT fall within the jurisdiction of the meaning "Under the Auspices of Bonsmara SA".



VEILINGS ONDER BESKERMING VAN BONSMARA SA

Bonsmara stoetteling wat onderhewig is aan die bepalings van die Veeverbeteringswet, vind plaas onder die vaandel van Bonsmara SA. Daarom behou die Genootskap hom die reg voor om kontroles volgens bepaalde prosedures uit te oefen ten opsigte van Ouerskap inligting, Prestasiedata en Beraamde Teelwaardes.

Ouerskap inligting, Prestasiedata en Beraamde Teelwaardes soos deur die teler voorsien vir die doel van hierdie katalogus, is gekontroleer en vergelyk met die amptelike databasis soos gehou deur LOGIX BEEF. Bonsmara SA bevestig dus die korrektheid van sodanige inligting.

Alhoewel die kontroles na die beste wete van die Genootskap gedoen is, kan die Genootskap egter nie verantwoordelik gehou word vir foutiewe inligting as gevolg van drukkersfoute of verkeerde inligting deur die telers verskaf nie.

Diere wat op hierdie veilings aangebied word, is onderwerp aan 'n proses van visuele inspeksie deur Keurders van Bonsmara SA en voldoen aan die Bonsmara Minimum Rasstandaarde soos bepaal deur die Genootskap.

Die Genootskap het egter GEEN beheer oor:

- Immunisering en gesondheidstatus van diere
- Dragtigheidsstatus van koeie en verse
- Teelgeskiktheid van bulle
- Vrugbaarheidstatus, asook geslagsiektes en
- Kommersiële diere nie.

Aangesien bogenoemde nie val onder die bedoeling met Ouerskap inligting, Prestasiedata en Beraamde Teelwaardes nie, sorteer dit NIE onder die jurisdiksie van die bedoeling "Onder beskerming van Bonsmara SA" nie.



ANIMAL AND PEDIGREE INFORMATION

LOT 1 1 THE RED CATTLE FARM 2

3

ABC 150029 4

2015-02-03 5

SP 6

Parentage Sire Dam

DNA ✓

Genomic ✓

DEF 100066 P

11

ABC 080011

AGE/CALV. 13/9

AVG. WU/CALV. 105/9

ICP 417

7 DEF 050022

8 GHI 070076 HH(c)

AGE/CALV. 14/10

AVG. WU/CALV. 92/10

ICP 395

9

JKL 000077 P

12 MNO 030002

AGE/CALV. 19/10

AVG. WU/CALV. 109/10

ICP 407

1. Lot Number
2. Owner of the animal
3. Herd's logo (if available)
4. Animal Identification Number
5. Birth date
6. Herd book section - NFR / PEN / F0 / A / B / SP
7. Four (4) generation pedigree
8. Genomic testing - it is indicated with the GT logo
9. Polled Status - the status will only be printed for animals that have been tested
10. Parentage Verification - a green tick (✓) indicates that the sire and/or dam has been verified via either microsatellite (DNA), or Genomic testing
11. QR Code - This code can be scanned with a smartphone or tablet. It redirects to the animal's information on www.SABeefBulls.com where all information for the animal is available.
12. Dam information
 - Age and Number of Calvings
 - Average Wean Index and Number of Calves Weaned
 - Intercalving Period

MYOSTATIN STATUS

The animal's status, if tested for myostatin variants, is indicated as follows:

- Not Tested
- 0 - Normal
- 1 - Heterozygous / Carrier of Double-Muscling gene
- 2 - Homozygous / Double-Musclcd

LOGIX SELECTION VALUES

Calving Ease Value 109 1	Weaner Calf Value 98 2	Fertility Value 111 3	Maintenance Value 99 4	Cow Value 101 5	Growth Value 98 6	Carcass Value 103 7
---------------------------------------	-------------------------------------	------------------------------------	-------------------------------------	------------------------------	--------------------------------	----------------------------------

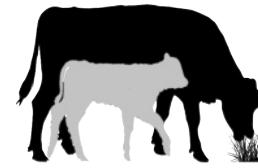

2 ♀ GIX Weaner Calf Value

Selection for heavy weaners

Measurements: Weaning weight, Birth weight, and Mature weight

EBVs: Wean direct & maternal, Birth direct & maternal, Mature weight

5 ♀ GIX Cow Value

Selection of:

- Fertile cows,
- with low maintenance,
- that calf easily,
- and wean heavy calves relative to own weight



6 ♀ GIX Growth Value

Selection for efficient growers on veld and in feedlot

Measurements: Phase C and D Growth test traits

EBVs: Weaning weight, End weight, ADG and Intake

7 ♀ GIX Carcass Value

Selection for higher meat yields on a carcass

Measurements: Phase C and D Growth test traits, RTU scanning traits

EBVs: End weight, Eye Muscle Area and Fat

HOW TO USE SELECTION VALUES

Sub-values could also be compatible with your selection goal. Don't select only on the Cow Value

AVERAGE ANIMALS

(NO GROWTH EXTREMES)

- Selection Values 90 to 110
- Cow Value & Fertility Value average to high

A safe choice, as animals are profitable in most environments.

GROWERS

(GOOD ENVIRONMENT)

- Weaner Calf / Growth Value > 110
- Cow Value & Fertility Value average to high

Growers are heavier at birth (lower Calving Ease Value), and heavier at maturity (lower Maintenance Value).

LOW-MAINTENANCE ANIMALS

(HARSH ENVIRONMENT)

- Maintenance Value > 110
- Cow Value & Fertility Value average to high

Lighter cows have a lower maintenance (higher Maintenance Value).

INTERPRETATION OF BREEDING VALUE INDICES AND SELECTION VALUES

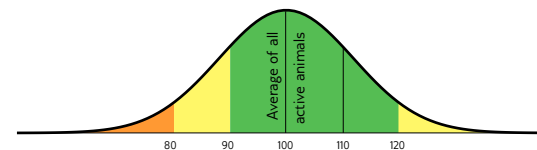

Average between 90 and 110, Acceptable between 80 and 120

EXPLANATION OF BREEDING VALUES AND SELECTION VALUES

	Traits	Description/Measurement	Goal	General Guidelines					
				<80	<90	90-110	>110	>120	
Selection Values	5 Cow Value	CV	Combination of Calving Ease, Calf Growth, Milk, Maintenance and Fertility Values (Rand-Value)	Profitable Cow	Loss				Profit
	1 Calving Ease Value	CEV	Risk for calving problems (calf too heavy) vs calf too small	Average birth weight	High				Low
	2 Calf Growth Value	CGrV	Calf's genetic ability for pre-weaning growth	Heavy weaner calf	Light				Heavy
	Milk Value	MikV	Cow's genetic mothering and milking ability	Enough milk for the calf	Less				More
	4 Maintenance Value	MntV	Maintenance requirements of cow (cow weight and milk)	Low cow maintenance	High			*	Low
	3 Fertility Value	FertV	Fertility and retention of cows and heifers	Fertile cows	Low				High
	2 Weaner Calf Value	WnCV	Combination of calf's weight and cow's milk	Heavy weaner calves	Light				Heavy
Cow & Heifer	6 Growth Value	GV	Efficient growth on veld and in feedlot (Rand-value)	Profitable growth	Loss				Profit
	7 Carcass Value	VarcV	Meat on carcass (Weight and RTU EBVs)	More meat on the carcass	Less				More
	Production Value	PV	Combination of Cow- and Growth values (Rand-value)	Profitable animals	Loss				Profit
	8 Birth Weight Direct	BD	Birth weight (Calf's genetic ability)	Average birth weight	Heavy				Light
	Birth Weight Maternal	BM	Birth weight (Cow's genetic ability)	Easy calving	Heavy				Light
	9 Weaning Weight Direct	WD	Weaning weight (Calf's genetic ability)	Heavy weaner calves	Light				Heavy
	10 Weaning Weight Maternal	WM	Weaning weight (Cow's genetic ability)	Good mothers	Poor				Good
Fertility	18 Mature Cow Weight	MW	Cow weight at weaning of first three calves	Average mature cow weight	Light		*	*	High
	Cow-Calf Birth	CCB	EBV Birth Direct / EBV Mature Cow weight	Average	Low				High
	Cow-Calf Wean	CCW	EBV Wean Direct / EBV Mature Cow weight	High calf-cow ratio	Low				High
Growth & Frame	12 Heifer Fertility	HF	Age at first calving	Fertile heifers	Less				More
	13 Cow Fertility	CFE	First 3 inter-calving periods (ICPs)	Fertile cows	Less				More
	11 Scrotal Circumference	SC	Scrotal circumference as measured during the growth test	Fertile bulls	Less				More
	14 Longevity	LG	Retention of progeny	Acceptable progeny	Poor				Good
Carcass	15 Post-Wean Weight	PWn	12- and 18 month weights	Good post-wean growth	Low			*	High
	16 Average Daily Gain	ADG	Average daily gain	Good growth	Poor				Good
	17 Feed Conversion Ratio	FCR	100g feed intake / g weight gain	Feed efficiency	Poor				Good
	Final Test Weight	FW	Final weight in the growth test	Heavy carcass	Light			*	Heavy
	19 Height	H	Shoulder height in growth test	Average height	Short				Tall
	20 Length	L	Length in growth test	Longer for more muscle	Short				Long
Carcass	24 Length-Height Ratio	LH	EBV Length / EBV Height	Longer rather than tall	<1				>1
	21 Eye Muscle Area	EMA	RTU measured eye muscle area	Bigger steaks	Small				Big
	22 Fat Thickness	Fat	RTU measured P8 backfat thickness	Carcass quality	Thin				Thick
23 Marbling	Mar	RTU measured % of intra-muscular fat	Juicy meat	Low				High	
Dressing Percentage	D%	Carcass weight / Live weight	High dressing percentage	Low				High	

* Determined by own selection goal

GENETIC VALUES - BUILDING BLOCKS

Calf and Mother			Fertility				Post-Wean Growth			Frame			Carcass		
Birth Dir.	Wean Dir.	Wean Mat.	Scrot. Circ.	Heifer Fert.	Cow Fert.	Longev.	Post Wean	ADG	FCR	Mature Weight	Height	Length	EMA	Fat	Mar
99	99	90	97	75	92	85	100	94	93	92	123	110	104	100	79
8	9	10	11	12	13	14	15	16	17	18	19	20	21	22	23

The Logix Selection Values are compiled of specific genetic building blocks, as indicated in the selection value descriptions on the previous page. These genetic building blocks are indicated in the catalogue by their Breeding Value Indices.

PHENOTYPIC VALUES

Wean Index	365D Index	540D Index	ADG Index	FCR Index	Scrotum	LH
109	104	105	122	117	327	1.22
			16	17	11	24

- Wean, 365D, 504D, ADG and FCR Indices - phenotypic index obtained within the animal's contemporary group
- Scrotum - adjusted scrotal circumference, in mm, as measured during the growth test
- Length-Height Ratio (LH) - the animal's length / height ratio as measured during the growth test

BULLS

LOT 1 **GERMAR BONSMARAS**

GJN 210142 Pp(c)
2021-10-05 SP

Parentage Sire Dam
 DNA ✓
 Genomic ✓

GJN 160040
AGE/CALV. 8/6
AVG. WJ/CALV. 104/6
ICP 374

QR Code

VPT 130082 Pp(c) — TOR 070111
 TOR 160267 Pp(c) — TOR 960094
 AG 120062 HH(c) — AG 070742
 GJN 110306 — KHB 080179
 GJN 090228

AGE/CALV. 12/9
AVG. WJ/CALV. 101/8
MCU 040033 P
AGE/CALV. 12/9
AVG. WJ/CALV. 101/8
AG 020172
AGE/CALV. 15/9
AVG. WJ/CALV. 112/9
AG 080435
AGE/CALV. 13/9
AVG. WJ/CALV. 97/8
GJN 110306
AGE/CALV. 13/11
AVG. WJ/CALV. 98/11
ICP 387
GJN 090228
AGE/CALV. 7/4
AVG. WJ/CALV. 97/4

Calving Ease Value	Weaner Calf Value	Fertility Value	Maintenance Value	Cow Value	Growth Value	Carcass Value
100	91	132	112	109	105	99

Calf and Mother		Fertility				Post-Wean Growth			Frame			Carcass			
Birth Dir.	Wean Dir.	Wean Mat.	Scr. Circ.	Heifer Fert.	Cow Fert.	Longev.	Post Wean	ADG	FCR	Mature Weight	Height	Length	EMA	Fat	Mar
101	97	87	87	131	128	101	98	97	92	88	87	83	88	111	104

Wean Index	365D Index	540D Index	ADG Index	FCR Index	Scrotum	LH
101	-	-	109	-	339	1.19

Myostatin	
Q204X	0
NT821	0
F94L	0

REMARKS: Poena in kommersiele kudde op verse gebruik. Be-hou een saadaandeel. Skrotum 430 mm

LOGIX EBV Analysis: 2025-08-17

LOT 2 **GERMAR BONSMARAS**

GJN 220498
2022-12-31 SP

Parentage Sire Dam
 DNA ✓ ✓
 Genomic ✓

GJN 190043
AGE/CALV. 6/4
AVG. WJ/CALV. 102/3
ICP 429

QR Code

BG 170280 HH(c) — WAT 100063
 WAT 170483 — BG 090125
 AG 150176 — WAT 130077
 GJN 090259 — WAT 110190
 GJN 040251 — AG 110263
 GJN 040230

AGE/CALV. 12/9
AVG. WJ/CALV. 108/9
WAT 100063
AGE/CALV. 12/9
AVG. WJ/CALV. 108/9
BG 090125
AGE/CALV. 12/9
AVG. WJ/CALV. 108/9
WAT 130077
AGE/CALV. 11/10
AVG. WJ/CALV. 112/9
WAT 110190
AGE/CALV. 15/11
AVG. WJ/CALV. 110/11
AG 110263
AGE/CALV. 15/11
AVG. WJ/CALV. 110/11
AG 020147
AGE/CALV. 10/7
AVG. WJ/CALV. 99/6
ICP 396
GJN 090259
AGE/CALV. 8/7
AVG. WJ/CALV. 103/7
GJN 040230
AGE/CALV. 8/7
AVG. WJ/CALV. 103/7

Calving Ease Value	Weaner Calf Value	Fertility Value	Maintenance Value	Cow Value	Growth Value	Carcass Value
111	96	86	103	94	92	96

Calf and Mother		Fertility				Post-Wean Growth			Frame			Carcass			
Birth Dir.	Wean Dir.	Wean Mat.	Scr. Circ.	Heifer Fert.	Cow Fert.	Longev.	Post Wean	ADG	FCR	Mature Weight	Height	Length	EMA	Fat	Mar
113	93	107	89	75	96	102	98	89	78	95	78	78	86	89	78

Wean Index	365D Index	540D Index	ADG Index	FCR Index	Scrotum	LH
104	-	-	92	-	356	1.19

Myostatin	
Q204X	0
NT821	0
F94L	0

REMARKS: Geskik vir verse. Skrotum 440 mm

LOGIX EBV Analysis: 2025-08-17

LOT 3 **GERMAR BONSMARAS**

GJN 230063
2023-06-08 SP

Parentage Sire Dam
 DNA ✓ ✓
 Genomic ✓

GJN 160138
AGE/CALV. 8/6
AVG. WJ/CALV. 101/6
ICP 445

QR Code

AG 120062 HH(c) — AG 070742
 GJN 160006 HH(c) — AG 080435
 GJN 110001 — VV 040046 HH(c)
 GJN 130273 HH(c) — GJN 060003
 GJN 130076 — AG 100384
 GJN 030108 — GJN 060046
 VV 040323 — GJN 030108

AGE/CALV. 14/9
AVG. WJ/CALV. 106/8
ICP 495
GJN 110001
AGE/CALV. 5/3
AVG. WJ/CALV. 102/3
GJN 060003
AGE/CALV. 13/11
AVG. WJ/CALV. 105/10
AG 100384
AGE/CALV. 13/12
AVG. WJ/CALV. 97/12
GJN 030108
AGE/CALV. 13/12
AVG. WJ/CALV. 97/12

Calving Ease Value	Weaner Calf Value	Fertility Value	Maintenance Value	Cow Value	Growth Value	Carcass Value
123	114	101	124	119	96	101

Calf and Mother		Fertility				Post-Wean Growth			Frame			Carcass			
Birth Dir.	Wean Dir.	Wean Mat.	Scr. Circ.	Heifer Fert.	Cow Fert.	Longev.	Post Wean	ADG	FCR	Mature Weight	Height	Length	EMA	Fat	Mar
122	95	110	90	112	84	118	96	97	91	80	87	89	97	127	107

Wean Index	365D Index	540D Index	ADG Index	FCR Index	Scrotum	LH
102	102	97	-	-	-	-

Myostatin	
Q204X	0
NT821	0
F94L	0

REMARKS: Geskik vir verse. Skrotum 390 mm

LOGIX EBV Analysis: 2025-08-17

LOT 4 GERMAR BONSMARAS

GJN 230358 HH(c)
 2023-09-26 SP

Ouerskap Vaar Moer
 DNS
 Genomies

GJN 200383 HH(c)

GJN 180151
 OUD/KALW. 3/1
 GEM. SI/KALW. 111/1
 TKP -

GJN 170125 HH(c)

GJN 200103
 OUD/KALW. 4/1
 GEM. SI/KALW. 104/1
 TKP -

GJN 080113
 OUD/KALW. 14/13
 GEM. SI/KALW. 97/13
 TKP 359

PER 160227 HH(c)

PER 140075 HH(c)

PER 130035
 OUD/KALW. 12/10
 GEM. SI/KALW. 101/10

AG 150176

GJN 120109
 OUD/KALW. 12/9
 GEM. SI/KALW. 100/7

AG 140092 HH(c)

GJN 100103
 OUD/KALW. 11/9
 GEM. SI/KALW. 102/10

GJN 050135

GJN 010005
 OUD/KALW. 12/11
 GEM. SI/KALW. 96/10

Geboortegemak Waarde	Speenkalf Waarde	Vrugbaarheids-waarde	Onderhouds-waarde	Koeiwaarde	Groei-waarde	Karkas-waarde
79	103	92	87	96	119	115

Kalf en Moeder			Vrugbaarheid				Na-Speen Groei			Raam		Karkas			
Geb. Dir.	Spn. Dir.	Spn. Mat.	Skr. Omtr.	Vers Vrugb.	Koei Vrugb.	Lankl.	Na-Speen	GDT	VOV	Volw. Gewig	Hoogte	Lengte	OSO	Vet	Mar
87	110	110	121	90	97	103	111	122	128	113	105	110	105	127	113

Spn. Indeks	365D Indeks	540D Indeks	GDT Indeks	VOV Indeks	Skrotum	LH
104	-	-	112	-	365	1.25

Miostation	
Q204X	0
NT821	0
F94L	0

OPMERKINGS: Skrotum 410 mm

LOGIX EBV Analyse: 2025-08-17

LOT 5 GERMAR BONSMARAS

GJN 220302
 2022-09-13 SP

Ouerskap Vaar Moer
 DNS
 Genomies

CEF 180469

GJN 180083
 OUD/KALW. 6/4
 GEM. SI/KALW. 87/4
 TKP 368

GJN 120117
 OUD/KALW. 12/9
 GEM. SI/KALW. 101/9
 TKP 411

LAR 140064 HH(c)

LAR 110039 HH(c)

NPT 070170

CEF 070141
 OUD/KALW. 9/7
 GEM. SI/KALW. 105/6

AG 110263

AG 020147
 OUD/KALW. 15/11
 GEM. SI/KALW. 110/11

GJN 090072

GJN 080101
 OUD/KALW. 8/6
 GEM. SI/KALW. 101/6

Geboortegemak Waarde	Speenkalf Waarde	Vrugbaarheids-waarde	Onderhouds-waarde	Koeiwaarde	Groei-waarde	Karkas-waarde
104	98	94	82	93	119	114

Kalf en Moeder			Vrugbaarheid				Na-Speen Groei			Raam		Karkas			
Geb. Dir.	Spn. Dir.	Spn. Mat.	Skr. Omtr.	Vers Vrugb.	Koei Vrugb.	Lankl.	Na-Speen	GDT	VOV	Volw. Gewig	Hoogte	Lengte	OSO	Vet	Mar
100	106	90	69	85	98	105	111	120	105	121	110	109	75	102	113

Spn. Indeks	365D Indeks	540D Indeks	GDT Indeks	VOV Indeks	Skrotum	LH
106	-	-	112	-	338	1.21

Miostation	
Q204X	0
NT821	0
F94L	0

OPMERKINGS: Skrotum 370 mm

LOGIX EBV Analyse: 2025-08-17

LOT 6 GERMAR BONSMARAS

GJN 230388 HH(c)
 2023-10-07 SP

Ouerskap Vaar Moer
 DNS
 Genomies

GJN 180291

GJN 180174
 OUD/KALW. 6/4
 GEM. SI/KALW. 113/4
 TKP 431

GJN 140052
 OUD/KALW. 9/8
 GEM. SI/KALW. 112/8
 TKP 361

AG 150176

GJN 110334
 OUD/KALW. 13/10
 GEM. SI/KALW. 96/9
 TKP 417

GJN 160006 HH(c)

AG 110263

AG 020147
 OUD/KALW. 15/11
 GEM. SI/KALW. 110/11

JRB 040052

GJN 070060
 OUD/KALW. 14/12
 GEM. SI/KALW. 98/12

AG 120062 HH(c)

GJN 110001
 OUD/KALW. 14/9
 GEM. SI/KALW. 106/8

GJN 110067

GJN 110357
 OUD/KALW. 5/2
 GEM. SI/KALW. 105/2

Geboortegemak Waarde	Speenkalf Waarde	Vrugbaarheids-waarde	Onderhouds-waarde	Koeiwaarde	Groei-waarde	Karkas-waarde
99	117	63	85	96	115	121

Kalf en Moeder			Vrugbaarheid				Na-Speen Groei			Raam		Karkas			
Geb. Dir.	Spn. Dir.	Spn. Mat.	Skr. Omtr.	Vers Vrugb.	Koei Vrugb.	Lankl.	Na-Speen	GDT	VOV	Volw. Gewig	Hoogte	Lengte	OSO	Vet	Mar
100	111	119	119	68	75	91	114	121	107	116	93	107	92	116	78

Spn. Indeks	365D Indeks	540D Indeks	GDT Indeks	VOV Indeks	Skrotum	LH
111	-	-	113	-	370	1.27

Miostation	
Q204X	0
NT821	0
F94L	0

OPMERKINGS: Behou een saadaandeel. Skrotum 420 mm

LOGIX EBV Analyse: 2025-08-17

BULLS

LOT 7 **GERMAR BONSMARAS**

GJN 220329
2022-10-04 SP

Parentage Sire Dam

DNA	✓
Genomic	✓

NFS 140019

NFS 150183
AGE/CALV. 9/8
AVG. WJ/CALV. 97/7
ICP 364

GJN 130108
AGE/CALV. 10/8
AVG. WJ/CALV. 97/8
ICP 366

GJN 040187
AGE/CALV. 12/10
AVG. WJ/CALV. 96/9
ICP 365

LAR 070037

NFS 040120
AGE/CALV. 12/10
AVG. WJ/CALV. 103/9

JMP 100228

NFS 130046
AGE/CALV. 10/7
AVG. WJ/CALV. 97/7

VV 010112

VV 000188
AGE/CALV. 12/10
AVG. WJ/CALV. 101/10

AG 960043

GJN 010018
AGE/CALV. 11/8
AVG. WJ/CALV. 99/8

Calving Ease Value	88
Weaner Calf Value	94
Fertility Value	120
Maintenance Value	93
Cow Value	102
Growth Value	103
Carcass Value	118

Calf and Mother			Fertility				Post-Wean Growth			Frame			Carcass		
Birth Dir.	Wean Dir.	Wean Mat.	Scr. Circ.	Heifer Fert.	Cow Fert.	Longev.	Post Wean	ADG	FCR	Mature Weight	Height	Length	EMA	Fat	Mar
88	107	88	120	117	113	110	113	101	100	107	96	107	83	119	85

Wean Index	365D Index	540D Index	ADG Index	FCR Index	Scrotum	LH
94	-	-	107	-	370	1.25

Myostatin	
Q204X	0
NT821	0
F94L	0

REMARKS: Skrotum 440 mm

LOGIX EBV Analysis: 2025-08-17

LOT 8 **GERMAR BONSMARAS**

GJN 230054
2023-05-20 SP

Parentage Sire Dam

DNA	✓
Genomic	✓

AG 120062 HH(c)

GJN 160006 HH(c)

GJN 110001
AGE/CALV. 14/9
AVG. WJ/CALV. 106/8
ICP 495

PHR 060062

GJN 100013
AGE/CALV. 8/5
AVG. WJ/CALV. 113/5
ICP 458

AG 070742

AG 080435
AGE/CALV. 13/9
AVG. WJ/CALV. 97/8

VV 040046 HH(c)

GJN 060003
AGE/CALV. 5/3
AVG. WJ/CALV. 102/3

PHR 030036

PHR 020091
AGE/CALV. 8/4
AVG. WJ/CALV. 94/3

JPL 060072 P

GJN 010054
AGE/CALV. 11/8
AVG. WJ/CALV. 106/7

Calving Ease Value	106
Weaner Calf Value	114
Fertility Value	96
Maintenance Value	98
Cow Value	112
Growth Value	112
Carcass Value	114

Calf and Mother			Fertility				Post-Wean Growth			Frame			Carcass		
Birth Dir.	Wean Dir.	Wean Mat.	Scr. Circ.	Heifer Fert.	Cow Fert.	Longev.	Post Wean	ADG	FCR	Mature Weight	Height	Length	EMA	Fat	Mar
108	110	102	96	105	85	113	108	112	96	100	92	94	111	107	124

Wean Index	365D Index	540D Index	ADG Index	FCR Index	Scrotum	LH
113	106	104	-	-	-	-

Myostatin	
Q204X	0
NT821	0
F94L	0

REMARKS: Behou een saandaandeel, geskik vir verse. Skrotum 440 mm

LOGIX EBV Analysis: 2025-08-17

LOT 9 **GERMAR BONSMARAS**

GJN 220361 HH(c)
2022-10-18 SP

Parentage Sire Dam

DNA	✓
Genomic	✓

NFS 140019

NFS 150183
AGE/CALV. 9/8
AVG. WJ/CALV. 97/7
ICP 364

JPL 090123 P

GJN 120155
AGE/CALV. 12/10
AVG. WJ/CALV. 106/10
ICP 372

GJN 090218
AGE/CALV. 6/4
AVG. WJ/CALV. 97/4
ICP 381

LAR 070037

NFS 040120
AGE/CALV. 12/10
AVG. WJ/CALV. 103/9

JMP 100228

NFS 130046
AGE/CALV. 10/7
AVG. WJ/CALV. 97/7

HP 010161

JPL 000082 P
AGE/CALV. 12/10
AVG. WJ/CALV. 103/9

JPL 060072 P

GJN 060004
AGE/CALV. 4/2
AVG. WJ/CALV. 113/1

Calving Ease Value	75
Weaner Calf Value	127
Fertility Value	94
Maintenance Value	66
Cow Value	106
Growth Value	126
Carcass Value	142

Calf and Mother			Fertility				Post-Wean Growth			Frame			Carcass		
Birth Dir.	Wean Dir.	Wean Mat.	Scr. Circ.	Heifer Fert.	Cow Fert.	Longev.	Post Wean	ADG	FCR	Mature Weight	Height	Length	EMA	Fat	Mar
75	131	103	127	81	96	109	130	124	127	144	121	133	111	117	108

Wean Index	365D Index	540D Index	ADG Index	FCR Index	Scrotum	LH
114	-	-	106	-	371	1.23

Myostatin	
Q204X	0
NT821	0
F94L	0

REMARKS: Skrotum 470 mm

LOGIX EBV Analysis: 2025-08-17

LOT 10 GERMAR BONSMARAS

GJN 180253 Pp(c)
2018-10-01 SP

Ouerskap Vaar Moer

DNS

Genomies



GJN 160106
OUD/KALW. 8/6
GEM. SI/KALW. 91/6
TKP 383

HDT 120066 P — LAR 080290
HDT 060075 Pp(c)
OUD/KALW. 14/11
GEM. SI/KALW. 104/10

HDT 090025 Pp(c)
OUD/KALW. 9/7
GEM. SI/KALW. 97/7
TKP 414

HDT 060002 Pp(c)
HDT 060070
OUD/KALW. 9/5
GEM. SI/KALW. 96/4

GJN 120203 HH(c) — GJN 080021
GJN 100057
OUD/KALW. 15/12
GEM. SI/KALW. 98/10

GJN 130141 P — AG 070480
OUD/KALW. 11/8
GEM. SI/KALW. 100/8
TKP 397

GJN 040178
OUD/KALW. 11/10
GEM. SI/KALW. 99/10

Geboortegemak Waarde	Speenkalf Waarde	Vrugbaarheids-waarde	Onderhouds-waarde	Koeiwaarde	Groei-waarde	Karkas-waarde
119	96	96	141	99	96	85

Kalf en Moeder			Vrugbaarheid				Na-Speen Groei			Raam		Karkas			
Geb. Dir.	Spn. Dir.	Spn. Mat.	Skr. Omtr.	Vers Vrugb.	Koei Vrugb.	Lankl.	Na-Speen	GDT	VOV	Volw. Gewig	Hoogte	Lengte	OSO	Vet	Mar
117	87	84	98	105	93	104	82	100	115	63	103	94	79	95	91

Spn. Indeks	365D Indeks	540D Indeks	GDT Indeks	VOV Indeks	Skrotum	LH
98	-	-	102	-	385	1.22

Miostation	
Q204X	0
NT821	0
F94L	0

OPMERKINGS: Poena in kudde gebruik/ behou een saadaandeel.
Skrotum 460 mm

LOGIX EBV Analyse: 2025-08-17

LOT 11 GERMAR BONSMARAS

GJN 230356 HH(c)
2023-09-22 SP

Ouerskap Vaar Moer

DNS

Genomies



GJN 200004
OUD/KALW. 5/3
GEM. SI/KALW. 111/2
TKP 381

PER 160227 HH(c) — PER 140075 HH(c)
PER 130035
OUD/KALW. 12/10
GEM. SI/KALW. 101/10

GJN 180151 — AG 150176
OUD/KALW. 3/1
GEM. SI/KALW. 111/1
TKP -

GJN 120109
OUD/KALW. 12/9
GEM. SI/KALW. 100/7

MJG 120061 — MJG 070118
OUD/KALW. 11/6
GEM. SI/KALW. 99/6

GJN 150142 — EI 010187
OUD/KALW. 5/3
GEM. SI/KALW. 103/3
TKP 447

GJN 120224 HH(c)
OUD/KALW. 14/12
GEM. SI/KALW. 100/11

Geboortegemak Waarde	Speenkalf Waarde	Vrugbaarheids-waarde	Onderhouds-waarde	Koeiwaarde	Groei-waarde	Karkas-waarde
83	137	96	75	118	130	141

Kalf en Moeder			Vrugbaarheid				Na-Speen Groei			Raam		Karkas			
Geb. Dir.	Spn. Dir.	Spn. Mat.	Skr. Omtr.	Vers Vrugb.	Koei Vrugb.	Lankl.	Na-Speen	GDT	VOV	Volw. Gewig	Hoogte	Lengte	OSO	Vet	Mar
60	136	98	97	76	107	108	132	132	122	131	101	126	128	121	140

Spn. Indeks	365D Indeks	540D Indeks	GDT Indeks	VOV Indeks	Skrotum	LH
113	-	-	105	-	321	1.27

Miostation	
Q204X	0
NT821	0
F94L	0

OPMERKINGS: Skrotum 410 mm

LOGIX EBV Analyse: 2025-08-17

LOT 12 GERMAR BONSMARAS

GJN 230363 HH(c)
2023-09-26 SP

Ouerskap Vaar Moer

DNS

Genomies



GJN 200234
OUD/KALW. 4/2
GEM. SI/KALW. 107/2
TKP 395

GJN 150254 Pp(c) — AG 120062 HH(c)
GJN 120091
OUD/KALW. 8/6
GEM. SI/KALW. 104/4

GJN 120214 P — GJN 080122
OUD/KALW. 10/10
GEM. SI/KALW. 100/11

GJN 160032 — AG 920282
OUD/KALW. 8/6
GEM. SI/KALW. 101/6
TKP 377

GJN 080122
OUD/KALW. 14/10
GEM. SI/KALW. 98/10

AG 020197
OUD/KALW. 14/12
GEM. SI/KALW. 98/10

AG 070480 — GJN 120149
OUD/KALW. 9/7
GEM. SI/KALW. 110/7
TKP 374

GJN 050351
OUD/KALW. 9/7
GEM. SI/KALW. 98/7

Geboortegemak Waarde	Speenkalf Waarde	Vrugbaarheids-waarde	Onderhouds-waarde	Koeiwaarde	Groei-waarde	Karkas-waarde
94	99	111	95	103	105	106

Kalf en Moeder			Vrugbaarheid				Na-Speen Groei			Raam		Karkas			
Geb. Dir.	Spn. Dir.	Spn. Mat.	Skr. Omtr.	Vers Vrugb.	Koei Vrugb.	Lankl.	Na-Speen	GDT	VOV	Volw. Gewig	Hoogte	Lengte	OSO	Vet	Mar
90	103	101	92	100	109	117	106	102	94	104	89	94	80	96	110

Spn. Indeks	365D Indeks	540D Indeks	GDT Indeks	VOV Indeks	Skrotum	LH
105	-	-	124	-	326	1.27

Miostation	
Q204X	0
NT821	0
F94L	0

OPMERKINGS: Skrotum 410 mm

LOGIX EBV Analyse: 2025-08-17

BULLS

LOT 13 **GERMAR BONSMARAS**

GJN 220531 Pp(c)
2022-11-02 SP

Parentage Sire Dam
 DNA ✓ ✓
 Genomic ✓

Q204X 0
 NT821 0
 F94L 0

GJN 200155
 AGE/CALV. 4/3
 AVG. WJ/CALV. 101/3
 ICP 395

EHE 160017 Pp(c) — **WSS 120155 P**
 AGE/CALV. 19/15
 AVG. WJ/CALV. 104/16

EHE 190346 PP(c) — **MCU 040064 P**
 AGE/CALV. 19/15
 AVG. WJ/CALV. 104/16

EHE 160087 P — **MCU 120016 P**
 AGE/CALV. 7/5
 AVG. WJ/CALV. 85/4
 ICP 387

GJN 160006 HH(c) — **EHE 120006**
 AGE/CALV. 6/4
 AVG. WJ/CALV. 108/4

GJN 150138 — **AG 120062** HH(c)
 AGE/CALV. 9/8
 AVG. WJ/CALV. 101/8
 ICP 370

GJN 110001
 AGE/CALV. 14/9
 AVG. WJ/CALV. 106/8

AJF 110475

GJN 110357
 AGE/CALV. 5/2
 AVG. WJ/CALV. 105/2

Calving Ease Value	Weaner Calf Value	Fertility Value	Maintenance Value	Cow Value	Growth Value	Carcass Value
126	97	98	95	101	119	109

Calf and Mother			Fertility				Post-Wean Growth			Frame			Carcass		
Birth Dir.	Wean Dir.	Wean Mat.	Scr. Circ.	Heifer Fert.	Cow Fert.	Longev.	Post Wean	ADG	FCR	Mature Weight	Height	Length	EMA	Fat	Mar
124	101	81	73	84	104	110	101	116	108	105	110	111	100	127	73

Wean Index	365D Index	540D Index	ADG Index	FCR Index	Scrotum	LH
106	-	-	108	-	324	1.21

REMARKS: Poena in kudde op verse gebruik/ behou een saadaandeel. Skrotum 400 mm

LOGIX EBV Analysis: 2025-08-17

LOT 14 **GERMAR BONSMARAS**

GJN 220429
2022-11-05 SP

Parentage Sire Dam
 DNA ✓
 Genomic

Q204X 0
 NT821 0
 F94L 0

GJN 160043
 AGE/CALV. 8/6
 AVG. WJ/CALV. 111/5
 ICP 375

LAR 140064 HH(c) — **LAR 090281**
 AGE/CALV. 11/8
 AVG. WJ/CALV. 107/8

CEF 120136 — **LAR 110039** HH(c)
 AGE/CALV. 8/6
 AVG. WJ/CALV. 102/5
 ICP 402

CEF 070141 — **NPT 070170**
 AGE/CALV. 9/7
 AVG. WJ/CALV. 105/6

AG 070742 — **AG 120062** HH(c)
 AGE/CALV. 13/9
 AVG. WJ/CALV. 97/8

AG 080435
 AGE/CALV. 13/9
 AVG. WJ/CALV. 97/8

VV 040323

GJN 110369 — **GJN 050341**
 AGE/CALV. 13/9
 AVG. WJ/CALV. 101/9
 ICP 419

GJN 050341
 AGE/CALV. 11/9
 AVG. WJ/CALV. 98/9

Calving Ease Value	Weaner Calf Value	Fertility Value	Maintenance Value	Cow Value	Growth Value	Carcass Value
91	108	93	92	103	107	115

Calf and Mother			Fertility				Post-Wean Growth			Frame			Carcass		
Birth Dir.	Wean Dir.	Wean Mat.	Scr. Circ.	Heifer Fert.	Cow Fert.	Longev.	Post Wean	ADG	FCR	Mature Weight	Height	Length	EMA	Fat	Mar
92	108	111	90	96	86	112	109	102	87	106	91	92	100	116	124

Wean Index	365D Index	540D Index	ADG Index	FCR Index	Scrotum	LH
116	-	-	95	-	338	1.18

REMARKS: In kudde gebruik. Skrotum 420 mm

LOGIX EBV Analysis: 2025-08-17

LOT 15 **GERMAR BONSMARAS**

GJN 220330
2022-10-04 SP

Parentage Sire Dam
 DNA ✓ ✓
 Genomic

Q204X 0
 NT821 0
 F94L 0

GJN 200031
 AGE/CALV. 5/2
 AVG. WJ/CALV. 110/2
 ICP 423

VV 040046 HH(c) — **VV 010292**
 AGE/CALV. 17/13
 AVG. WJ/CALV. 104/11

VV 000092 — **VV 000092**
 AGE/CALV. 17/13
 AVG. WJ/CALV. 104/11

LAR 100039 — **AJF 150089**
 AGE/CALV. 9/7
 AVG. WJ/CALV. 86/6
 ICP 412

AJF 090052 — **AJF 150089**
 AGE/CALV. 9/7
 AVG. WJ/CALV. 107/7

AG 080210 — **AG 140057**
 AGE/CALV. 14/11
 AVG. WJ/CALV. 96/11

AG 090467
 AGE/CALV. 14/11
 AVG. WJ/CALV. 96/11

CSW 080100

GJN 130204 — **GJN 110015**
 AGE/CALV. 11/9
 AVG. WJ/CALV. 109/9
 ICP 419

GJN 110015
 AGE/CALV. 13/10
 AVG. WJ/CALV. 99/10

Calving Ease Value	Weaner Calf Value	Fertility Value	Maintenance Value	Cow Value	Growth Value	Carcass Value
111	113	97	99	111	96	115

Calf and Mother			Fertility				Post-Wean Growth			Frame			Carcass		
Birth Dir.	Wean Dir.	Wean Mat.	Scr. Circ.	Heifer Fert.	Cow Fert.	Longev.	Post Wean	ADG	FCR	Mature Weight	Height	Length	EMA	Fat	Mar
109	109	99	93	111	88	103	109	96	95	99	104	102	89	134	102

Wean Index	365D Index	540D Index	ADG Index	FCR Index	Scrotum	LH
115	-	-	103	-	342	1.21

REMARKS: Skrotum 390 mm

LOGIX EBV Analysis: 2025-08-17

BULLE

LOT 16 GERMAR BONSMARAS

GJN 230362 HH(c)
 2023-09-25 SP

Ouerskap Vaar Moer

DNS

Genomies

GJN 200144
 OUD/KALW. 4/1
 GEM. SI/KALW. 107/1
 TKP -

GJN 200383 HH(c)

PER 160227 HH(c)

PER 140075 HH(c)

PER 130035
 OUD/KALW. 12/10
 GEM. SI/KALW. 101/10

AG 150176

GJN 180151
 OUD/KALW. 3/1
 GEM. SI/KALW. 111/1
 TKP -

GJN 120109
 OUD/KALW. 12/9
 GEM. SI/KALW. 100/7

AG 090319

AG 140075

AG 090277
 OUD/KALW. 8/5
 GEM. SI/KALW. 97/5

GJN 150105
 OUD/KALW. 10/8
 GEM. SI/KALW. 103/7
 TKP 397

GJN 120224 HH(c)

GJN 070017
 OUD/KALW. 10/8
 GEM. SI/KALW. 97/8

Geboortegemak Waarde	Speenkalf Waarde	Vrugbaarheids-waarde	Onderhouds-waarde	Koeiwaarde	Groei-waarde	Karkas-waarde
79	112	70	81	84	134	136

Kalf en Moeder			Vrugbaarheid				Na-Speen Groei			Raam		Karkas			
Geb. Dir.	Spn. Dir.	Spn. Mat.	Skr. Omtr.	Vers Vrugb.	Koei Vrugb.	Lankl.	Na-Speen	GDT	VOV	Volw. Gewig	Hoogte	Lengte	OSO	Vet	Mar
73	129	73	111	66	76	106	125	135	127	125	97	119	129	143	106

Spn. Indeks	365D Indeks	540D Indeks	GDT Indeks	VOV Indeks	Skrotum	LH
107	-	-	113	-	356	1.27

Miostation	
Q204X	0
NT821	0
F94L	0

OPMERKINGS: Skrotum 400 mm

LOGIX EBV Analyse: 2025-08-17

LOT 17 GERMAR BONSMARAS

GJN 220425 Pp(c)
 2022-11-02 SP

Ouerskap Vaar Moer

DNS

Genomies

GJN 170394
 OUD/KALW. 7/5
 GEM. SI/KALW. 96/4
 TKP 420

JG 160067 Pp(c)

JG 180486 Pp(c)

JG 100229

JG 090460
 OUD/KALW. 11/9
 GEM. SI/KALW. 95/8

JG 120011

JG 150894
 OUD/KALW. 9/8
 GEM. SI/KALW. 103/7
 TKP 364

JG 040134
 OUD/KALW. 12/9
 GEM. SI/KALW. 100/9

TOR 110158

GJN 150282

GJN 040156
 OUD/KALW. 11/10
 GEM. SI/KALW. 97/10

AG 120062 HH(c)

GJN 150111
 OUD/KALW. 9/6
 GEM. SI/KALW. 99/6
 TKP 441

GJN 120156
 OUD/KALW. 9/7
 GEM. SI/KALW. 103/7

Geboortegemak Waarde	Speenkalf Waarde	Vrugbaarheids-waarde	Onderhouds-waarde	Koeiwaarde	Groei-waarde	Karkas-waarde
100	96	84	91	86	112	106

Kalf en Moeder			Vrugbaarheid				Na-Speen Groei			Raam		Karkas			
Geb. Dir.	Spn. Dir.	Spn. Mat.	Skr. Omtr.	Vers Vrugb.	Koei Vrugb.	Lankl.	Na-Speen	GDT	VOV	Volw. Gewig	Hoogte	Lengte	OSO	Vet	Mar
96	107	82	89	81	78	115	110	102	95	110	91	84	87	110	99

Spn. Indeks	365D Indeks	540D Indeks	GDT Indeks	VOV Indeks	Skrotum	LH
96	-	-	105	-	335	1.21

Miostation	
Q204X	0
NT821	0
F94L	0

OPMERKINGS: Poena. Skrotum 410 mm

LOGIX EBV Analyse: 2025-08-17

LOT 18 GERMAR BONSMARAS

GJN 230350 HH(c)
 2023-09-15 SP

Ouerskap Vaar Moer

DNS

Genomies

GJN 120037
 OUD/KALW. 11/10
 GEM. SI/KALW. 101/10
 TKP 363

HP 140293 HH(c)

HP 170024 HH(c)

HP 120147

HP 090124
 OUD/KALW. 7/4
 GEM. SI/KALW. 105/4

VV 040046 HH(c)

HP 140113
 OUD/KALW. 11/8
 GEM. SI/KALW. 107/7
 TKP 419

HP 080175
 OUD/KALW. 12/8
 GEM. SI/KALW. 95/8

KHB 060018

KHB 080179

KHB 060125
 OUD/KALW. 10/9
 GEM. SI/KALW. 93/8

WAT 070090

GJN 100036
 OUD/KALW. 5/3
 GEM. SI/KALW. 110/3
 TKP 466

GJN 080106
 OUD/KALW. 13/12
 GEM. SI/KALW. 102/12

Geboortegemak Waarde	Speenkalf Waarde	Vrugbaarheids-waarde	Onderhouds-waarde	Koeiwaarde	Groei-waarde	Karkas-waarde
86	124	111	92	123	107	127

Kalf en Moeder			Vrugbaarheid				Na-Speen Groei			Raam		Karkas			
Geb. Dir.	Spn. Dir.	Spn. Mat.	Skr. Omtr.	Vers Vrugb.	Koei Vrugb.	Lankl.	Na-Speen	GDT	VOV	Volw. Gewig	Hoogte	Lengte	OSO	Vet	Mar
83	117	118	105	109	104	114	123	108	111	106	117	127	110	127	134

Spn. Indeks	365D Indeks	540D Indeks	GDT Indeks	VOV Indeks	Skrotum	LH
104	-	-	102	-	331	1.26

Miostation	
Q204X	0
NT821	0
F94L	0

OPMERKINGS: Skrotum 410 mm

LOGIX EBV Analyse: 2025-08-17

BULLS

LOT 19 **GERMAR BONSMARAS**

GJN 230011
2023-04-01
SP

Parentage Sire Dam
 DNA
 Genomic

GJN 180253 Pp(c)

GJN 160305
AGE/CALV. 9/6
AVG. W/I/CALV. 101/6
ICP 433

GJN 070060
AGE/CALV. 14/12
AVG. W/I/CALV. 98/12
ICP 373

HDT 160029 Pp(c) — **HDT 120066 P**
HDT 090025 Pp(c)
AGE/CALV. 9/7
AVG. W/I/CALV. 97/7

GJN 160106
AGE/CALV. 8/6
AVG. W/I/CALV. 91/6
ICP 383

GJN 120203 HH(c) — **GJN 130141 P**
AGE/CALV. 11/8
AVG. W/I/CALV. 100/8

AG 120070 HH(c) — **AG 070742**
AG 080719
AGE/CALV. 14/11
AVG. W/I/CALV. 101/11

FCT 040107
GJN 040157
AGE/CALV. 5/4
AVG. W/I/CALV. 97/4

Calving Ease Value	Weaner Calf Value	Fertility Value	Maintenance Value	Cow Value	Growth Value	Carcass Value
109	100	91	128	97	85	83

Calf and Mother			Fertility				Post-Wean Growth			Frame			Carcass		
Birth Dir.	Wean Dir.	Wean Mat.	Scr. Circ.	Heifer Fert.	Cow Fert.	Longev.	Post Wean	ADG	FCR	Mature Weight	Height	Length	EMA	Fat	Mar
104	93	92	99	99	84	108	86	87	95	77	88	82	83	96	89

Wean Index	365D Index	540D Index	ADG Index	FCR Index	Scrotum	LH
106	96	102	-	-	-	-

Myostatin	
Q204X	0
NT821	0
F94L	0

REMARKS:

LOGIX EBV Analysis: 2025-08-17

LOT 20 **GERMAR BONSMARAS**

GJN 230009 HH(c)
2023-03-31
SP

Parentage Sire Dam
 DNA
 Genomic

GJN 160006 HH(c)

GJN 150167
AGE/CALV. 9/7
AVG. W/I/CALV. 97/7
ICP 403

GJN 120144
AGE/CALV. 6/4
AVG. W/I/CALV. 109/3
ICP 427

AG 120062 HH(c) — **AG 070742**
AG 080435
AGE/CALV. 13/9
AVG. W/I/CALV. 97/8

VV 040046 HH(c) — **GJN 060003**
AGE/CALV. 5/3
AVG. W/I/CALV. 102/3

GJN 080021
GJN 100057
AGE/CALV. 15/12
AVG. W/I/CALV. 98/10

AG 070480
GJN 040139
AGE/CALV. 16/12
AVG. W/I/CALV. 101/12

Calving Ease Value	Weaner Calf Value	Fertility Value	Maintenance Value	Cow Value	Growth Value	Carcass Value
118	112	88	134	110	92	81

Calf and Mother			Fertility				Post-Wean Growth			Frame			Carcass		
Birth Dir.	Wean Dir.	Wean Mat.	Scr. Circ.	Heifer Fert.	Cow Fert.	Longev.	Post Wean	ADG	FCR	Mature Weight	Height	Length	EMA	Fat	Mar
114	93	107	104	95	72	122	89	97	100	70	82	79	78	85	112

Wean Index	365D Index	540D Index	ADG Index	FCR Index	Scrotum	LH
98	99	100	-	-	-	-

Myostatin	
Q204X	0
NT821	0
F94L	0

REMARKS: In kudde op verse gebruik, behou een saandaandeel.
 Skrotum 390 mm

LOGIX EBV Analysis: 2025-08-17

LOT 21 **GERMAR BONSMARAS**

GJN 230398 HH(c)
2023-10-11
SP

Parentage Sire Dam
 DNA
 Genomic

WAT 190082

GJN 150132
AGE/CALV. 9/8
AVG. W/I/CALV. 97/8
ICP 373

GJN 090020
AGE/CALV. 11/9
AVG. W/I/CALV. 96/9
ICP 363

BG 170280 HH(c) — **WAT 100063**
BG 090125
AGE/CALV. 12/9
AVG. W/I/CALV. 108/9

WAT 130077 — **WAT 110190**
AGE/CALV. 11/10
AVG. W/I/CALV. 112/9

GJN 080021 — **VV 040046 HH(c)**
GJN 060003
AGE/CALV. 5/3
AVG. W/I/CALV. 102/3

GJPL 060072 P
GJN 000053
AGE/CALV. 11/9
AVG. W/I/CALV. 101/8

Calving Ease Value	Weaner Calf Value	Fertility Value	Maintenance Value	Cow Value	Growth Value	Carcass Value
90	92	102	93	94	100	101

Calf and Mother			Fertility				Post-Wean Growth			Frame			Carcass		
Birth Dir.	Wean Dir.	Wean Mat.	Scr. Circ.	Heifer Fert.	Cow Fert.	Longev.	Post Wean	ADG	FCR	Mature Weight	Height	Length	EMA	Fat	Mar
97	99	107	92	95	108	104	105	102	89	105	85	98	107	94	126

Wean Index	365D Index	540D Index	ADG Index	FCR Index	Scrotum	LH
98	-	-	100	-	351	1.28

Myostatin	
Q204X	0
NT821	0
F94L	0

REMARKS: Skrotum 450 mm

LOGIX EBV Analysis: 2025-08-17

BULLE

LOT 22

GERMAR BONSMARAS

GJN 230393 HH(c)
2023-10-08 SP

Ouerskap Vaar Moer

DNS

Genomies

WAT 190082

GJN 150090
OUD/KALW. 10/8
GEM. SI/KALW. 97/8
TKP 361

WAT 170483
OUD/KALW. 7/5
GEM. SI/KALW. 95/5
TKP 378

AG 110231 HH(c)

GJN 110364
OUD/KALW. 12/9
GEM. SI/KALW. 97/9
TKP 415

WAT 100063
BG 090125
OUD/KALW. 12/9
GEM. SI/KALW. 108/9

WAT 130077
WAT 110190
OUD/KALW. 11/10
GEM. SI/KALW. 112/9

AG 070745
AG 070467
OUD/KALW. 12/8
GEM. SI/KALW. 104/8

GJN 080021
GJN 080136
OUD/KALW. 7/5
GEM. SI/KALW. 89/4

Geboortegemak Waarde 106	Speenkalf Waarde 87	Vrugbaarheids-waarde 111	Onderhouds-waarde 102	Koeiwaarde 95	Groei-waarde 89	Karkas-waarde 84
------------------------------------	-------------------------------	------------------------------------	---------------------------------	-------------------------	---------------------------	----------------------------

Kalf en Moeder			Vrugbaarheid				Na-Speen Groei			Raam			Karkas		
Geb. Dir.	Spn. Dir.	Spn. Mat.	Skr. Omtr.	Vers Vrugb.	Koei Vrugb.	Lankl.	Na-Speen	GDT	VOV	Volw. Gewig	Hoogte	Lengte	OSO	Vet	Mar
105	94	88	89	98	117	104	93	90	91	97	84	84	102	84	72

Spn. Indeks	365D Indeks	540D Indeks	GDT Indeks	VOV Indeks	Skrotum	LH
96	-	-	98	-	326	1.25

Miostation	
Q204X	0
NT821	0
F94L	0

OPMERKINGS: Geskik vir verse. Skrotum 390 mm

LOGIX EBV Analyse: 2025-08-17

LOT 23

GERMAR BONSMARAS

GJN 230397 HH(c)
2023-10-12 SP

Ouerskap Vaar Moer

DNS

Genomies

GJN 180291

GJN 150064
OUD/KALW. 10/7
GEM. SI/KALW. 95/7
TKP 419

AG 150176

GJN 110334
OUD/KALW. 13/10
GEM. SI/KALW. 96/9
TKP 417

AG 110231 HH(c)

GJN 110368
OUD/KALW. 13/10
GEM. SI/KALW. 97/10
TKP 429

AG 110263
AG 020147
OUD/KALW. 15/11
GEM. SI/KALW. 110/11

JRB 040052
GJN 070060
OUD/KALW. 14/12
GEM. SI/KALW. 98/12

AG 070745
AG 070467
OUD/KALW. 12/8
GEM. SI/KALW. 104/8

VV 040323
GJN 050301
OUD/KALW. 12/10
GEM. SI/KALW. 98/10

Geboortegemak Waarde 78	Speenkalf Waarde 82	Vrugbaarheids-waarde 77	Onderhouds-waarde 103	Koeiwaarde 69	Groei-waarde 100	Karkas-waarde 95
-----------------------------------	-------------------------------	-----------------------------------	---------------------------------	-------------------------	----------------------------	----------------------------

Kalf en Moeder			Vrugbaarheid				Na-Speen Groei			Raam			Karkas		
Geb. Dir.	Spn. Dir.	Spn. Mat.	Skr. Omtr.	Vers Vrugb.	Koei Vrugb.	Lankl.	Na-Speen	GDT	VOV	Volw. Gewig	Hoogte	Lengte	OSO	Vet	Mar
80	93	102	110	61	93	107	96	106	108	95	105	92	75	112	53

Spn. Indeks	365D Indeks	540D Indeks	GDT Indeks	VOV Indeks	Skrotum	LH
94	-	-	106	-	371	1.19

Miostation	
Q204X	0
NT821	0
F94L	0

OPMERKINGS: Skrotum 400 mm

LOGIX EBV Analyse: 2025-08-17

LOT 24

GERMAR BONSMARAS

GJN 230021 Pp(c)
2023-04-06 SP

Ouerskap Vaar Moer

DNS

Genomies

GJN 180486 Pp(c)

GJN 190027
OUD/KALW. 6/3
GEM. SI/KALW. 110/3
TKP 485

JG 160067 Pp(c)

JG 150894
OUD/KALW. 9/8
GEM. SI/KALW. 103/7
TKP 364

AG 150176

GJN 110015
OUD/KALW. 13/10
GEM. SI/KALW. 99/10
TKP 406

JG 100229
JG 090460
OUD/KALW. 11/9
GEM. SI/KALW. 95/8

JG 120011
JG 040134
OUD/KALW. 12/9
GEM. SI/KALW. 100/9

AG 110263
AG 020147
OUD/KALW. 15/11
GEM. SI/KALW. 110/11

VV 040046 HH(c)
GJN 000032
OUD/KALW. 15/13
GEM. SI/KALW. 102/13

Geboortegemak Waarde 98	Speenkalf Waarde 115	Vrugbaarheids-waarde 77	Onderhouds-waarde 79	Koeiwaarde 97	Groei-waarde 110	Karkas-waarde 108
-----------------------------------	--------------------------------	-----------------------------------	--------------------------------	-------------------------	----------------------------	-----------------------------

Kalf en Moeder			Vrugbaarheid				Na-Speen Groei			Raam			Karkas		
Geb. Dir.	Spn. Dir.	Spn. Mat.	Skr. Omtr.	Vers Vrugb.	Koei Vrugb.	Lankl.	Na-Speen	GDT	VOV	Volw. Gewig	Hoogte	Lengte	OSO	Vet	Mar
94	118	96	53	69	79	115	113	99	85	125	103	98	97	100	97

Spn. Indeks	365D Indeks	540D Indeks	GDT Indeks	VOV Indeks	Skrotum	LH
116	109	100	-	-	-	-

Miostation	
Q204X	0
NT821	0
F94L	0

OPMERKINGS: Poena. Skrotum 370 mm

LOGIX EBV Analyse: 2025-08-17

BULLS

LOT 25 GERMAR BONSMARAS

GJN 220308
2022-09-26 SP

Parentage Sire Dam
DNA
Genomic

Q204X 0
NT821 0
F94L 0

GJN 130160
AGE/CALV. 11/9
AVG. W1/CALV. 101/9
ICP 366

NFS 140019 [LAR 070037]
AGE/CALV. 12/10
AVG. W1/CALV. 103/9

NFS 150183
AGE/CALV. 9/8
AVG. W1/CALV. 97/7
ICP 364

VV 040323
AGE/CALV. 12/10
AVG. W1/CALV. 101/10

GJN 080106
AGE/CALV. 13/12
AVG. W1/CALV. 102/12
ICP 368

VV 010112
AGE/CALV. 10/7
AVG. W1/CALV. 97/7

VV 000188
AGE/CALV. 12/10
AVG. W1/CALV. 101/10

VV 040046 HH(c)
AGE/CALV. 8/5
AVG. W1/CALV. 101/5

HJB 020003
AGE/CALV. 8/5
AVG. W1/CALV. 101/5

Calving Ease Value	Weaner Calf Value	Fertility Value	Maintenance Value	Cow Value	Growth Value	Carcass Value
98	109	101	89	107	94	120

Calf and Mother			Fertility				Post-Wean Growth			Frame			Carcass		
Birth Dir.	Wean Dir.	Wean Mat.	Scr. Circ.	Heifer Fert.	Cow Fert.	Longev.	Post Wean	ADG	FCR	Mature Weight	Height	Length	EMA	Fat	Mar
97	113	95	119	102	89	117	116	95	117	111	110	120	104	116	86

Wean Index	365D Index	540D Index	ADG Index	FCR Index	Scrotum	LH
111	-	-	99	111	346	1.23

REMARKS: Skrotum 430 mm

LOGIX EBV Analysis: 2025-08-17

LOT 26 GERMAR BONSMARAS

GJN 230427 HH(c)
2023-10-26 SP

Parentage Sire Dam
DNA
Genomic

Q204X 0
NT821 0
F94L 0

GJN 140047
AGE/CALV. 10/8
AVG. W1/CALV. 100/8
ICP 370

WAT 190082

WAT 170483
AGE/CALV. 7/5
AVG. W1/CALV. 95/5
ICP 378

AG 100194

GJN 080113
AGE/CALV. 14/13
AVG. W1/CALV. 97/13
ICP 359

WAT 100063
AGE/CALV. 12/9
AVG. W1/CALV. 108/9

WAT 130077

WAT 110190
AGE/CALV. 11/10
AVG. W1/CALV. 112/9

WBB 070012

AG 070326
AGE/CALV. 12/9
AVG. W1/CALV. 98/9

GJN 050135
AGE/CALV. 12/11
AVG. W1/CALV. 96/10

GJN 010005
AGE/CALV. 12/11
AVG. W1/CALV. 96/10

Calving Ease Value	Weaner Calf Value	Fertility Value	Maintenance Value	Cow Value	Growth Value	Carcass Value
111	99	110	96	109	92	89

Calf and Mother			Fertility				Post-Wean Growth			Frame			Carcass		
Birth Dir.	Wean Dir.	Wean Mat.	Scr. Circ.	Heifer Fert.	Cow Fert.	Longev.	Post Wean	ADG	FCR	Mature Weight	Height	Length	EMA	Fat	Mar
118	100	101	125	96	119	104	108	94	87	103	99	92	105	82	95

Wean Index	365D Index	540D Index	ADG Index	FCR Index	Scrotum	LH
99	-	-	95	-	349	1.23

REMARKS: Geskik vir verse. Skrotum 400 mm

LOGIX EBV Analysis: 2025-08-17

LOT 27 GERMAR BONSMARAS

GJN 230057 HH(c)
2023-05-29 SP

Parentage Sire Dam
DNA
Genomic

Q204X 0
NT821 0
F94L 0

GJN 160165
AGE/CALV. 8/6
AVG. W1/CALV. 105/6
ICP 433

CEF 180469

CEF 120136
AGE/CALV. 8/6
AVG. W1/CALV. 102/5
ICP 402

GJN 130273 HH(c)

GJN 120156
AGE/CALV. 9/7
AVG. W1/CALV. 103/7
ICP 366

LAR 090281
AGE/CALV. 11/8
AVG. W1/CALV. 107/8

LAR 110039 HH(c)

NPT 070170

CEF 070141
AGE/CALV. 9/7
AVG. W1/CALV. 105/6

AG 100384

GJN 060046
AGE/CALV. 13/11
AVG. W1/CALV. 105/10

KHB 080179

GJN 100021
AGE/CALV. 14/11
AVG. W1/CALV. 99/11

Calving Ease Value	Weaner Calf Value	Fertility Value	Maintenance Value	Cow Value	Growth Value	Carcass Value
96	117	80	90	104	112	118

Calf and Mother			Fertility				Post-Wean Growth			Frame			Carcass		
Birth Dir.	Wean Dir.	Wean Mat.	Scr. Circ.	Heifer Fert.	Cow Fert.	Longev.	Post Wean	ADG	FCR	Mature Weight	Height	Length	EMA	Fat	Mar
94	114	111	74	63	87	116	115	107	89	109	105	105	93	118	113

Wean Index	365D Index	540D Index	ADG Index	FCR Index	Scrotum	LH
111	108	110	-	-	-	-

REMARKS: Skrotum 380 mm

LOGIX EBV Analysis: 2025-08-17

BULLE

LOT 28 GERMAR BONSMARAS

GJN 230509 HH(c)
 2023-11-24 SP
 Ouerskap Vaar Moer
 DNS
 Genomies

GJN 200443

GJN 210462
 OUD/KALW. 3/2
 GEM. SI/KALW. 98/2
 TKP 403

AG 160182 HH(c)
AG 120225
AG 130712
 OUD/KALW. 5/2
 GEM. SI/KALW. 97/2
VV 040323
GJN 040129
 OUD/KALW. 21/5
 GEM. SI/KALW. 94/5
AG 120062 HH(c)
GJN 110001
 OUD/KALW. 14/9
 GEM. SI/KALW. 106/8
GJN 130309
GJN 100068
 OUD/KALW. 8/5
 GEM. SI/KALW. 93/5
GJN 170348
 OUD/KALW. 7/5
 GEM. SI/KALW. 102/5
 TKP 368

Geboortegemak Waarde 133	Speenkalf Waarde 105	Vrugbaarheids-waarde 102	Onderhouds-waarde 132	Koeiwaarde 115	Groei-waarde 83	Karkas-waarde 84
------------------------------------	--------------------------------	------------------------------------	---------------------------------	--------------------------	---------------------------	----------------------------

Kalf en Moeder			Vrugbaarheid				Na-Speen Groei			Raam			Karkas		
Geb. Dir.	Spn. Dir.	Spn. Mat.	Skr. Omtr.	Vers Vrugb.	Koei Vrugb.	Lankl.	Na-Speen	GDT	VOV	Volw. Gewig	Hoogte	Lengte	OSO	Vet	Mar
136	84	110	95	109	90	113	89	79	67	72	84	80	91	69	95

Spn. Indeks	365D Indeks	540D Indeks	GDT Indeks	VOV Indeks	Skrotum	LH
106	-	-	108	-	323	1.20

Miostation	
Q204X	0
NT821	0
F94L	1

OPMERKINGS: Geskik vir verse. Skrotum 380 mm

LOGIX EBV Analyse: 2025-08-17

LOT 29 GERMAR BONSMARAS

GJN 230424 HH(c)
 2023-10-23 SP
 Ouerskap Vaar Moer
 DNS
 Genomies

WAT 190082

GJN 130109
 OUD/KALW. 11/9
 GEM. SI/KALW. 96/9
 TKP 370

BG 170280 HH(c)
WAT 170483
 OUD/KALW. 7/5
 GEM. SI/KALW. 95/5
 TKP 378
PHR 100023
GJN 090005
 OUD/KALW. 13/11
 GEM. SI/KALW. 96/11
 TKP 365
WAT 130077
WAT 110190
 OUD/KALW. 11/10
 GEM. SI/KALW. 112/9
PHR 030036
PHR 070227
 OUD/KALW. 7/5
 GEM. SI/KALW. 104/5
AG 050455
GJN 030097
 OUD/KALW. 8/6
 GEM. SI/KALW. 102/6

Geboortegemak Waarde 112	Speenkalf Waarde 91	Vrugbaarheids-waarde 104	Onderhouds-waarde 86	Koeiwaarde 96	Groei-waarde 111	Karkas-waarde 106
------------------------------------	-------------------------------	------------------------------------	--------------------------------	-------------------------	----------------------------	-----------------------------

Kalf en Moeder			Vrugbaarheid				Na-Speen Groei			Raam			Karkas		
Geb. Dir.	Spn. Dir.	Spn. Mat.	Skr. Omtr.	Vers Vrugb.	Koei Vrugb.	Lankl.	Na-Speen	GDT	VOV	Volw. Gewig	Hoogte	Lengte	OSO	Vet	Mar
116	102	83	89	94	109	103	110	112	105	116	111	110	94	90	92

Spn. Indeks	365D Indeks	540D Indeks	GDT Indeks	VOV Indeks	Skrotum	LH
103	-	-	98	-	324	1.23

Miostation	
Q204X	0
NT821	0
F94L	0

OPMERKINGS: Geskik vir verse. Skrotum 390 mm

LOGIX EBV Analyse: 2025-08-17

LOT 30 GERMAR BONSMARAS

GJN 230452 Pp(c)
 2023-11-06 SP
 Ouerskap Vaar Moer
 DNS
 Genomies

AG 180961

GJN 210428 P
 OUD/KALW. 3/1
 GEM. SI/KALW. 112/1
 TKP -

RHJ 160018
AG 140278
 OUD/KALW. 10/8
 GEM. SI/KALW. 110/5
 TKP 419
TOR 160267 Pp(c)
GJN 160007
 OUD/KALW. 7/5
 GEM. SI/KALW. 104/4
 TKP 419
AG 080409
AG 110058
 OUD/KALW. 13/9
 GEM. SI/KALW. 98/8
BPJ 080013
AG 110723
 OUD/KALW. 6/4
 GEM. SI/KALW. 100/3
VPT 130082 Pp(c)
TOR 070111
 OUD/KALW. 11/7
 GEM. SI/KALW. 97/7
AG 120062 HH(c)
GJN 110320
 OUD/KALW. 12/10
 GEM. SI/KALW. 92/10

Geboortegemak Waarde 102	Speenkalf Waarde 117	Vrugbaarheids-waarde 92	Onderhouds-waarde 94	Koeiwaarde 110	Groei-waarde 109	Karkas-waarde 118
------------------------------------	--------------------------------	-----------------------------------	--------------------------------	--------------------------	----------------------------	-----------------------------

Kalf en Moeder			Vrugbaarheid				Na-Speen Groei			Raam			Karkas		
Geb. Dir.	Spn. Dir.	Spn. Mat.	Skr. Omtr.	Vers Vrugb.	Koei Vrugb.	Lankl.	Na-Speen	GDT	VOV	Volw. Gewig	Hoogte	Lengte	OSO	Vet	Mar
103	113	104	80	86	95	104	110	107	97	105	88	99	122	119	124

Spn. Indeks	365D Indeks	540D Indeks	GDT Indeks	VOV Indeks	Skrotum	LH
112	-	-	101	-	323	1.23

Miostation	
Q204X	0
NT821	0
F94L	0

OPMERKINGS: Poena. Geskik vir verse. Behou een saadaandeel. Skrotum 360 mm

LOGIX EBV Analyse: 2025-08-17

BULLS

LOT 31 GERMAR BONSMARAS

GJN 230451 HH(c)
 2023-11-06 SP
 Parentage Sire Dam
 DNA ✓ ✓
 Genomic ✓

GJN 200025 [QR Code]

GJN 210470
 AGE/CALV. 3/2
 AVG. W/I/CALV. 101/2
 ICP 386

AG 140057 []
AG 080210
AG 090467
 AGE/CALV. 14/11
 AVG. W/I/CALV. 96/11

GJN 150186
 AGE/CALV. 9/6
 AVG. W/I/CALV. 101/6
 ICP 479

GJN 160006 HH(c) []
AG 120062 HH(c)
GJN 110112 HH(c)
GJN 100015
 AGE/CALV. 13/10
 AVG. W/I/CALV. 103/10

GJN 110001
 AGE/CALV. 14/9
 AVG. W/I/CALV. 106/8

GJN 170342
 AGE/CALV. 7/6
 AVG. W/I/CALV. 104/5
 ICP 417

GJN 130041
 AGE/CALV. 11/8
 AVG. W/I/CALV. 105/8

AG 080210
AG 090467
GJN 110112 HH(c)
GJN 100015
AG 120062 HH(c)
GJN 110001
AG 120062 HH(c)
GJN 110001
CEJ 140315 HH(c)
GJN 130041

Calving Ease Value	Weaner Calf Value	Fertility Value	Maintenance Value	Cow Value	Growth Value	Carcass Value
120	113	94	106	115	96	102

Calf and Mother			Fertility				Post-Wean Growth			Frame			Carcass		
Birth Dir.	Wean Dir.	Wean Mat.	Scr. Circ.	Heifer Fert.	Cow Fert.	Longev.	Post Wean	ADG	FCR	Mature Weight	Height	Length	EMA	Fat	Mar
123	102	108	97	97	90	109	102	104	110	92	104	105	96	90	94

Wean Index	365D Index	540D Index	ADG Index	FCR Index	Scrotum	LH
101	-	-	100	-	337	1.23

Myostatin	
Q204X	0
NT821	0
F94L	0

REMARKS: Geskik vir verse. Skrotum 390 mm

LOGIX EBV Analysis: 2025-08-17

LOT 32 GERMAR BONSMARAS

GJN 230408 HH(c)
 2023-10-16 SP
 Parentage Sire Dam
 DNA ✓ ✓
 Genomic ✓

CEF 200586 [QR Code]

GJN 210312
 AGE/CALV. 4/2
 AVG. W/I/CALV. 104/2
 ICP 371

CEF 170445 []
CEF 130548 HH(c)
CEF 120040
 AGE/CALV. 13/10
 AVG. W/I/CALV. 98/8

CEF 170086
 AGE/CALV. 6/4
 AVG. W/I/CALV. 102/3
 ICP 356

HP 170024 HH(c) []
CEF 100304 HH(c)
CEF 090013
 AGE/CALV. 12/9
 AVG. W/I/CALV. 101/9

GJN 150123
 AGE/CALV. 9/7
 AVG. W/I/CALV. 103/7
 ICP 357

GJN 070050
 AGE/CALV. 13/12
 AVG. W/I/CALV. 97/12

HP 140293 HH(c)
HP 140113
 AGE/CALV. 11/8
 AVG. W/I/CALV. 107/7

GJN 080021

Calving Ease Value	Weaner Calf Value	Fertility Value	Maintenance Value	Cow Value	Growth Value	Carcass Value
126	108	99	105	113	102	100

Calf and Mother			Fertility				Post-Wean Growth			Frame			Carcass		
Birth Dir.	Wean Dir.	Wean Mat.	Scr. Circ.	Heifer Fert.	Cow Fert.	Longev.	Post Wean	ADG	FCR	Mature Weight	Height	Length	EMA	Fat	Mar
130	100	98	116	104	90	111	102	108	108	94	95	103	88	98	88

Wean Index	365D Index	540D Index	ADG Index	FCR Index	Scrotum	LH
103	-	-	102	-	340	1.27

Myostatin	
Q204X	0
NT821	0
F94L	0

REMARKS: Geskik vir verse. Skrotum 390 mm

LOGIX EBV Analysis: 2025-08-17

LOT 33 GERMAR BONSMARAS

GJN 230541 HH(c)
 2023-12-19 SP
 Parentage Sire Dam
 DNA ✓ ✓
 Genomic ✓

GJN 200344 Pp(c) [QR Code]

GJN 180040
 AGE/CALV. 7/5
 AVG. W/I/CALV. 103/5
 ICP 380

GJN 170344
 AGE/CALV. 7/6
 AVG. W/I/CALV. 107/6
 ICP 373

AG 100194 []
HDT 140051 Pp(c)
HDT 120043 Pp(c)
HDT 100103 P
 AGE/CALV. 8/6
 AVG. W/I/CALV. 98/6

GJN 130309
GJN 100013
 AGE/CALV. 8/5
 AVG. W/I/CALV. 113/5

WBB 070012
AG 070326
 AGE/CALV. 12/9
 AVG. W/I/CALV. 98/9

DBP 110007
GJN 150227
 AGE/CALV. 9/6
 AVG. W/I/CALV. 99/5
 ICP 473

GJN 130113
 AGE/CALV. 3/1
 AVG. W/I/CALV. 92/1

Calving Ease Value	Weaner Calf Value	Fertility Value	Maintenance Value	Cow Value	Growth Value	Carcass Value
102	99	101	103	99	100	108

Calf and Mother			Fertility				Post-Wean Growth			Frame			Carcass		
Birth Dir.	Wean Dir.	Wean Mat.	Scr. Circ.	Heifer Fert.	Cow Fert.	Longev.	Post Wean	ADG	FCR	Mature Weight	Height	Length	EMA	Fat	Mar
99	103	89	80	92	103	113	107	95	77	96	84	91	92	120	133

Wean Index	365D Index	540D Index	ADG Index	FCR Index	Scrotum	LH
105	-	-	100	-	310	1.21

Myostatin	
Q204X	0
NT821	0
F94L	0

REMARKS: Geskik vir verse. Skrotum 350 mm

LOGIX EBV Analysis: 2025-08-17

BULLE

LOT 34 GERMAR BONSMARAS

GJN 230353 HH(c)
 2023-09-20 SP

Ouerskap Vaar Moer
 DNS
 Genomies

PER 190006



GJN 160112
 OUD/KALW. 8/7
 GEM. SI/KALW. 96/6
 TKP 376

PER 130013 HH(c) — JJ 080033
 PER 060092
 OUD/KALW. 8/5
 GEM. SI/KALW. 102/6

PER 150032
 OUD/KALW. 10/8
 GEM. SI/KALW. 98/7
 TKP 393

GJN 120214 P — KHB 080179
 GJN 100027 P
 OUD/KALW. 3/1
 GEM. SI/KALW. 106/1

GJN 120030
 OUD/KALW. 13/11
 GEM. SI/KALW. 95/10
 TKP 385

GJN 080021
 GJN 100084 P
 OUD/KALW. 6/4
 GEM. SI/KALW. 96/3

Geboortegemak Waarde	Speenkalf Waarde	Vrugbaarheids-waarde	Onderhouds-waarde	Koeiwaarde	Groei-waarde	Karkas-waarde
130	104	112	104	116	93	89

Kalf en Moeder			Vrugbaarheid				Na-Speen Groei			Raam		Karkas			
Geb. Dir.	Spn. Dir.	Spn. Mat.	Skr. Omtr.	Vers Vrugb.	Koei Vrugb.	Lankl.	Na-Speen	GDT	VOV	Volw. Gewig	Hoogte	Lengte	OSO	Vet	Mar
126	95	100	101	106	114	106	99	98	102	94	92	99	120	60	125

Spn. Indeks	365D Indeks	540D Indeks	GDT Indeks	VOV Indeks	Skrotum	LH
102	-	-	96	-	353	1.23

Mioestation	
Q204X	0
NT821	0
F94L	0

OPMERKINGS: Geskik vir verse. Skrotum 420 mm

LOGIX EBV Analyse: 2025-08-17

LOT 35 GERMAR BONSMARAS

GJN 230352 HH(c)
 2023-09-21 SP

Ouerskap Vaar Moer
 DNS
 Genomies

AJF 190140 HH(c)



GJN 130047
 OUD/KALW. 11/10
 GEM. SI/KALW. 101/10
 TKP 366

NFS 140069 — DKN 090345
 NFS 110091
 OUD/KALW. 5/3
 GEM. SI/KALW. 103/2

AJF 150124
 OUD/KALW. 9/8
 GEM. SI/KALW. 100/7
 TKP 373

LAR 090223 — AJF 110615
 OUD/KALW. 4/2
 GEM. SI/KALW. 115/2

CSW 080100 — LAR 000084
 CSW 020055
 OUD/KALW. 12/10
 GEM. SI/KALW. 105/10

GJN 110003
 OUD/KALW. 14/12
 GEM. SI/KALW. 98/10
 TKP 381

VV 040046 HH(c) — GJN 070066
 OUD/KALW. 10/7
 GEM. SI/KALW. 93/7

Geboortegemak Waarde	Speenkalf Waarde	Vrugbaarheids-waarde	Onderhouds-waarde	Koeiwaarde	Groei-waarde	Karkas-waarde
116	98	68	125	89	97	83

Kalf en Moeder			Vrugbaarheid				Na-Speen Groei			Raam		Karkas			
Geb. Dir.	Spn. Dir.	Spn. Mat.	Skr. Omtr.	Vers Vrugb.	Koei Vrugb.	Lankl.	Na-Speen	GDT	VOV	Volw. Gewig	Hoogte	Lengte	OSO	Vet	Mar
122	84	116	96	87	64	98	87	94	96	79	78	81	89	83	92

Spn. Indeks	365D Indeks	540D Indeks	GDT Indeks	VOV Indeks	Skrotum	LH
103	-	-	91	-	364	1.21

Mioestation	
Q204X	0
NT821	0
F94L	0

OPMERKINGS: Geskik vir verse. Skrotum 410 mm

LOGIX EBV Analyse: 2025-08-17

LOT 36 GERMAR BONSMARAS

GJN 230403
 2023-10-17 SP

Ouerskap Vaar Moer
 DNS
 Genomies

AJF 190140 HH(c)



GJN 130089
 OUD/KALW. 11/10
 GEM. SI/KALW. 105/10
 TKP 372

NFS 140069 — DKN 090345
 NFS 110091
 OUD/KALW. 5/3
 GEM. SI/KALW. 103/2

AJF 150124
 OUD/KALW. 9/8
 GEM. SI/KALW. 100/7
 TKP 373

LAR 090223 — AJF 110615
 OUD/KALW. 4/2
 GEM. SI/KALW. 115/2

PHR 100023 — PHR 030036
 PHR 070227
 OUD/KALW. 7/5
 GEM. SI/KALW. 104/5

GJN 090203
 OUD/KALW. 10/8
 GEM. SI/KALW. 97/8
 TKP 365

GJN 050135
 GJN 030096 P
 OUD/KALW. 13/11
 GEM. SI/KALW. 103/11

Geboortegemak Waarde	Speenkalf Waarde	Vrugbaarheids-waarde	Onderhouds-waarde	Koeiwaarde	Groei-waarde	Karkas-waarde
107	93	94	111	97	89	89

Kalf en Moeder			Vrugbaarheid				Na-Speen Groei			Raam		Karkas			
Geb. Dir.	Spn. Dir.	Spn. Mat.	Skr. Omtr.	Vers Vrugb.	Koei Vrugb.	Lankl.	Na-Speen	GDT	VOV	Volw. Gewig	Hoogte	Lengte	OSO	Vet	Mar
114	85	120	95	92	95	109	87	91	95	87	92	91	95	102	82

Spn. Indeks	365D Indeks	540D Indeks	GDT Indeks	VOV Indeks	Skrotum	LH
93	-	-	92	-	323	1.25

Mioestation	
Q204X	0
NT821	0
F94L	0

OPMERKINGS: Geskik vir verse. Skrotum 380 mm

LOGIX EBV Analyse: 2025-08-17

BULLS

LOT 37 **GERMAR BONSMARAS**

GJN 180265
 AGE/CALV. 4/3
 AVG. W/CALV. 106/3
 ICP 398

GJN 230549 HH(c)
 2023-12-26
 SP

Parentage Sire Dam
 DNA ✓ ✓
 Genomic ✓

GJN 120203 HH(c)
GJN 150062
 AGE/CALV. 10/8
 AVG. W/CALV. 98/8
 ICP 367
GJN 170125 HH(c)
GJN 080155
 AGE/CALV. 12/10
 AVG. W/CALV. 99/10
 ICP 369

GJN 080021
GJN 100057
 AGE/CALV. 15/12
 AVG. W/CALV. 98/10
GJN 110112 HH(c)
GJN 100045
 AGE/CALV. 7/5
 AVG. W/CALV. 95/5
AG 140092 HH(c)
GJN 100103
 AGE/CALV. 11/9
 AVG. W/CALV. 102/10
GJN 020101
GJN 040198
 AGE/CALV. 9/8
 AVG. W/CALV. 101/7

Calving Ease Value 114	Weaner Calf Value 103	Fertility Value 120	Maintenance Value 104	Cow Value 118	Growth Value 93	Carcass Value 106
----------------------------------	---------------------------------	-------------------------------	---------------------------------	-------------------------	---------------------------	-----------------------------

Calf and Mother			Fertility				Post-Wean Growth			Frame			Carcass		
Birth Dir.	Wean Dir.	Wean Mat.	Scr. Circ.	Heifer Fert.	Cow Fert.	Longev.	Post Wean	ADG	FCR	Mature Weight	Height	Length	EMA	Fat	Mar
114	94	113	143	109	115	120	96	101	96	93	86	93	93	143	99

Wean Index 109	365D Index -	540D Index -	ADG Index 107	FCR Index -	Scrotum 376	LH 1.22
--------------------------	-----------------	-----------------	-------------------------	----------------	-----------------------	-------------------

Myostatin	
Q204X	0
NT821	0
F94L	0

REMARKS: Geskik vir verse. Skrotum 400 mm

LOGIX EBV Analysis: 2025-08-17

LOT 38 **GERMAR BONSMARAS**

GJN 180168
 AGE/CALV. 6/4
 AVG. W/CALV. 101/4
 ICP 507

GJN 230375 HH(c)
 2023-09-30
 SP

Parentage Sire Dam
 DNA ✓ ✓
 Genomic ✓

PER 160227 HH(c)
GJN 180151
 AGE/CALV. 3/1
 AVG. W/CALV. 111/1
 ICP -
GJN 130273 HH(c)
GJN 090005
 AGE/CALV. 13/11
 AVG. W/CALV. 96/11
 ICP 365

PER 140075 HH(c)
PER 130035
 AGE/CALV. 12/10
 AVG. W/CALV. 101/10
AG 150176
GJN 120109
 AGE/CALV. 12/9
 AVG. W/CALV. 100/7
AG 100384
GJN 060046
 AGE/CALV. 13/11
 AVG. W/CALV. 105/10
AG 050455
GJN 030097
 AGE/CALV. 8/6
 AVG. W/CALV. 102/6

Calving Ease Value 93	Weaner Calf Value 111	Fertility Value 92	Maintenance Value 99	Cow Value 107	Growth Value 93	Carcass Value 102
---------------------------------	---------------------------------	------------------------------	--------------------------------	-------------------------	---------------------------	-----------------------------

Calf and Mother			Fertility				Post-Wean Growth			Frame			Carcass		
Birth Dir.	Wean Dir.	Wean Mat.	Scr. Circ.	Heifer Fert.	Cow Fert.	Longev.	Post Wean	ADG	FCR	Mature Weight	Height	Length	EMA	Fat	Mar
98	104	122	67	78	99	111	97	95	102	98	91	105	114	86	109

Wean Index 101	365D Index -	540D Index -	ADG Index 100	FCR Index -	Scrotum 320	LH 1.27
--------------------------	-----------------	-----------------	-------------------------	----------------	-----------------------	-------------------

Myostatin	
Q204X	0
NT821	0
F94L	0

REMARKS: Skrotum 380 mm

LOGIX EBV Analysis: 2025-08-17

LOT 39 **GERMAR BONSMARAS**

GJN 170036
 AGE/CALV. 8/6
 AVG. W/CALV. 100/6
 ICP 374

GJN 230500 HH(c)
 2023-11-21
 SP

Parentage Sire Dam
 DNA ✓ ✓
 Genomic ✓

PER 130013 HH(c)
PER 150032
 AGE/CALV. 10/8
 AVG. W/CALV. 98/7
 ICP 393
TOR 120169 HH(c)
GJN 110305
 AGE/CALV. 13/9
 AVG. W/CALV. 103/8
 ICP 494

JJ 080033
PER 060092
 AGE/CALV. 8/5
 AVG. W/CALV. 102/6
ABB 090196
PER 100027
 AGE/CALV. 6/4
 AVG. W/CALV. 103/4
TOR 090069
TOR 080124
 AGE/CALV. 7/5
 AVG. W/CALV. 98/4
VV 040046 HH(c)
GJN 040239
 AGE/CALV. 12/11
 AVG. W/CALV. 95/11

Calving Ease Value 96	Weaner Calf Value 122	Fertility Value 122	Maintenance Value 79	Cow Value 125	Growth Value 130	Carcass Value 123
---------------------------------	---------------------------------	-------------------------------	--------------------------------	-------------------------	----------------------------	-----------------------------

Calf and Mother			Fertility				Post-Wean Growth			Frame			Carcass		
Birth Dir.	Wean Dir.	Wean Mat.	Scr. Circ.	Heifer Fert.	Cow Fert.	Longev.	Post Wean	ADG	FCR	Mature Weight	Height	Length	EMA	Fat	Mar
95	125	91	95	108	119	117	130	134	132	125	107	122	130	85	138

Wean Index 106	365D Index -	540D Index -	ADG Index 116	FCR Index -	Scrotum 336	LH 1.25
--------------------------	-----------------	-----------------	-------------------------	----------------	-----------------------	-------------------

Myostatin	
Q204X	0
NT821	0
F94L	0

REMARKS: Skrotum 390 mm

LOGIX EBV Analysis: 2025-08-17

BULLE

LOT 40

GERMAR BONSMARAS

GJN 230516 HH(c)
 2023-11-25
 SP

Ouerskap Vaar Moer

DNS
 Genomies

GJN 180265



GJN 200130

oud/kalw. 4/3
 gem. si/kalw. 101/3
 TKP 378

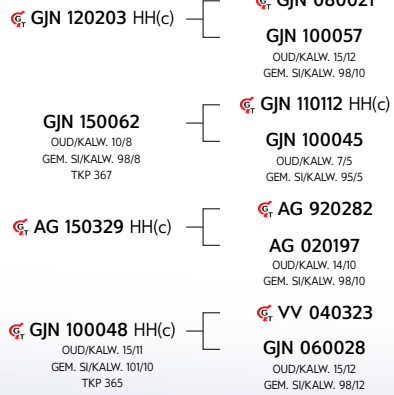

**Geboortegemak
 Waarde**
115

**Speenkalf
 Waarde**
114

**Vrugbaarheids-
 waarde**
131

**Onderhouds-
 waarde**
97

Koeiwaarde
131

**Groei-
 waarde**
109

**Karkas-
 waarde**
109

Kalf en Moeder			Vrugbaarheid				Na-Speen Groei			Raam			Karkas		
Geb. Dir.	Spn. Dir.	Spn. Mat.	Skr. Omtr.	Vers Vrugb.	Koei Vrugb.	Lankl.	Na-Speen	GDT	VOV	Volw. Gewig	Hoogte	Lengte	OSO	Vet	Mar
111	109	96	102	120	125	117	108	108	96	102	94	107	112	105	110

Spn. Indeks	365D Indeks	540D Indeks	GDT Indeks	VOV Indeks	Skrotum	LH
104	-	-	106	-	321	1.22

Miostation	
Q204X	0
NT821	0
F94L	0

OPMERKINGS: Geskik vir verse. Skrotum 400 mm

LOGIX EBV Analise: 2025-08-17



veilingbemarking gedoen deur

mediaboer

Dier Info				Actual Values						Expected Breeding Values										Indices			Dam			
LOT	Animal ID	Sex	SEC	Birth Wt (kg)	205d Wt (kg)	CCB Ratio	CCW Ratio	Length Height Ratio	Scr. Circ. (mm)	Birth Dir (kg)	Birth Mat (kg)	Wean Dir (kg)	Wean Mat (kg)	Post Wean (kg)	Mature Weight. (kg)	ADG (g/d)	FCR (kg:kg)	Scr. Circ. (mm)	Height. (mm)	Length (mm)	Wean	ADG	Scr. Circ.	Avg. Wean Index	Nr. Calves	Repr. Index
Breed Average				36	235	-	50.3	1.23	343	0.98	-0.29	14.5	3.7	24	22	78	-36	12.5	-3.0	13.0	105	104	97	102	5.0	111
Auction Average										0.64	-0.35	16.9	3.8	33	24	95	-37	10.9	-6	13						
1	GJN 210142	M	SP	32	225	-	50.3	1.19	339	0.83	-2.11	12.7	-0.2	27.1	3.6	-23	5.1	-12	-2	101	109	87	104	6	111	
2	GJN 220498	M	SP	31	229	-	34.6	1.19	356	-0.37	-0.02	10.6	5.8	25.4	14.5	37	-0	6.3	-20	-6	104	92	89	102	4	106
3	GJN 230063	M	SP	37	196	-	34.8	-	-	-1.33	-0.42	11.9	6.8	24.2	-7.8	66	-22	6.7	-12	3	102	-	90	101	6	108
4	GJN 230358	M	SP	35	238	-	66.3	1.25	365	2.39	0.91	20.1	6.6	36.2	41.7	159	-81	24.5	1	23	104	112	121	104	1	91
5	GJN 220302	M	SP	37	233	-	51.3	1.21	338	0.97	-1.26	17.8	0.5	39.0	52.7	151	-45	-5.5	6	22	106	112	69	87	4	120
6	GJN 230388	M	SP	37	257	-	50.5	1.27	370	1.02	-0.14	20.5	9.5	40.8	45.1	155	-48	23.4	-8	20	111	113	119	113	4	105
7	GJN 220329	M	SP	39	236	-	52.8	1.25	370	2.20	-0.17	18.2	0.0	39.2	32.4	81	-36	24	-6	20	94	107	120	97	8	118
8	GJN 230054	M	SP	38	229	-	38.8	-	-	0.18	-0.03	20.1	4.4	35.5	22.1	124	-29	10.1	-9	8	113	-	96	104	9	111
9	GJN 220361	M	SP	38	277	-	44.3	1.23	371	3.62	0.35	31.3	4.5	56.2	87.3	169	-80	28.4	14	43	114	106	127	106	10	110
10	GJN 180253	M	SP	36	282	-	65.8	1.22	385	-0.77	-0.73	7.5	-1.2	9.7	-33.4	77	-61	11.3	-0	8	98	102	98	91	6	116
11	GJN 230356	M	SP	39	259	-	57	1.27	321	5.18	-0.90	34.6	3.0	59.6	68.3	198	-71	10.9	-2	36	113	105	97	111	3	110
12	GJN 230363	M	SP	38	243	-	60.6	1.27	326	2.00	-1.30	15.9	4.1	34.8	27.6	86	-26	7.9	-12	8	105	124	92	107	2	101
13	GJN 220531	M	SP	31	239	-	56	1.21	324	-1.49	-0.67	14.9	-2.2	30.0	29.4	139	-50	-3.1	5	23	106	108	73	101	3	118
14	GJN 220429	M	SP	39	253	-	47.2	1.18	338	1.84	-0.07	18.9	7.1	35.9	30.9	85	-16	6.9	-10	6	116	95	90	111	6	111
15	GJN 220330	M	SP	34	258	-	60.4	1.21	342	0.00	-0.49	19.2	3.3	37.2	20.9	64	-28	8.3	0	15	115	103	93	110	2	97
16	GJN 230362	M	SP	36	244	-	61.6	1.27	356	3.80	-0.29	30.5	-4.8	51.4	58.2	211	-80	18.8	-5	31	107	113	111	107	1	93
17	GJN 220425	M	SP	39	216	-	43.5	1.21	335	1.45	-1.04	18.5	-1.9	37.1	36.9	84	-28	6.4	-10	-1	96	105	89	96	5	100
18	GJN 230350	M	SP	38	244	-	60.6	1.26	331	2.75	-1.49	24.0	9.3	52.6	30.3	108	-54	15.3	11	37	104	102	105	101	10	118
19	GJN 230011	M	SP	37	217	-	52.4	-	-	0.53	-1.12	10.7	1.3	14.8	-12.9	27	-29	11.9	-12	-3	106	-	99	101	6	108
20	GJN 230009	M	SP	38	204	-	49	-	-	-0.49	-1.24	10.8	5.7	18.1	-23.2	67	-36	14.8	-17	-5	98	-	104	97	7	111
21	GJN 230398	M	SP	39	232	-	53.5	1.28	351	1.33	0.85	13.8	5.7	31.1	29.6	85	-18	8.1	-14	11	98	100	92	97	8	117
22	GJN 230393	M	SP	39	229	-	45.4	1.25	326	0.42	-0.39	11.1	0.1	20.1	16.6	42	-23	6	-15	-1	96	98	89	97	8	115
23	GJN 230397	M	SP	42	227	-	43	1.19	371	3.11	-0.03	10.4	4.3	21.9	14.8	100	-50	18.2	1	6	94	106	110	95	7	103
24	GJN 230021	M	SP	37	233	-	49.6	-	-	1.61	-1.30	24.2	2.5	41.0	58.9	76	-12	-14.5	-1	12	116	-	53	110	3	99
25	GJN 220308	M	SP	37	269	-	55.9	1.23	346	1.25	-0.36	21.8	2.2	43.8	38.5	59	-64	23.8	5	31	111	99	119	101	9	111

Dier Info				Werklike Syfers						Verwagte Teelwaardes										Indekse			Moeder			
LOT	Dier ID	Geslag	AFD	Geb. Gewig (kg)	205d Gewig (kg)	KKG Verh.	KKS Verh.	Lengte Hoogte Verh.	Skr. Omtr. (mm)	Geb Dir (kg)	Geb Mat (kg)	Spn Dir (kg)	Spn Mat (kg)	Na-Spn (kg)	Volw. Gewig (kg)	GDT (g/d)	VOV (kg:kg)	Skr. Omtr. (mm)	Hoogte (mm)	Lengte (mm)	Spn.	GDT	Skr. Omtr.	Gem. Spn. Indeks	Aant. Kalw.	Repr. Indeks
Ras Gemiddeld				36	235	-	50.3	1.23	343	0.98	-0.29	14.5	3.7	24	22	78	-36	12.5	-3.0	13.0	105	104	97	102	5.0	111
Aanbod Gemiddeld										0.64	-0.35	16.9	3.8	33	24	95	-37	10.9	-6	13						
26	GJN 230427	M	SP	36	232	-	46.4	1.23	349	-0.92	0.83	14.3	4.0	34.9	26.2	57	-16	26.8	-3	6	99	95	125	100	8	116
27	GJN 230057	M	SP	37	226	-	43.9	-	-	1.56	-0.49	22.0	6.9	42.7	35.6	102	-18	-2.8	1	18	111	-	74	105	6	109
28	GJN 230509	M	SP	34	249	-	44.2	1.20	323	-2.77	-0.16	5.9	6.8	17.6	-20.0	0	17	9.6	-15	-4	106	108	95	98	2	120
29	GJN 230424	M	SP	37	241	-	47.5	1.23	324	-0.68	0.30	15.5	-1.6	37.1	45.6	123	-44	6.1	6	23	103	98	89	96	9	117
30	GJN 230452	M	SP	31	249	-	61.8	1.23	323	0.68	-0.16	21.9	4.9	37.1	29.2	105	-32	1.1	-12	12	112	101	80	112	1	103
31	GJN 230451	M	SP	29	226	-	57.3	1.23	337	-1.46	0.15	15.4	6.2	30.3	9.9	93	-52	10.8	0	18	101	100	97	101	2	123
32	GJN 230408	M	SP	27	227	-	54.2	1.27	340	-2.22	0.34	14.7	3.1	29.3	12.2	107	-49	21.6	-7	16	103	102	116	104	2	121
33	GJN 230541	M	SP	37	204	-	38.2	1.21	310	1.10	-0.73	16.0	0.4	34.4	15.2	59	2	1	-15	5	105	100	80	103	5	116
34	GJN 230353	M	SP	26	228	-	57.3	1.23	353	-1.74	-1.02	11.8	3.6	28.3	13.6	71	-39	13.3	-9	13	102	96	101	96	7	118
35	GJN 230352	M	SP	33	237	-	49	1.21	364	-1.29	0.55	5.4	8.6	13.9	-10.0	55	-30	10	-20	-3	103	91	96	101	10	118
36	GJN 230403	M	SP	37	220	-	46.6	1.25	323	-0.50	0.82	6.2	10.0	13.3	2.6	43	-28	9.6	-9	5	93	92	95	105	10	118
37	GJN 230549	M	SP	36	257	-	44.5	1.22	376	-0.50	-0.20	11.1	7.7	23.9	11.4	80	-30	37.4	-13	8	109	107	143	106	3	118
38	GJN 230375	M	SP	37	197	-	52	1.27	320	1.24	0.44	16.8	10.4	24.4	18.3	60	-39	-6.4	-10	18	101	100	67	101	4	104
39	GJN 230500	M	SP	36	222	-	40.9	1.25	336	1.46	-0.39	28.5	1.0	57.5	58.8	207	-89	9.6	3	33	106	116	95	100	6	115
40	GJN 230516	M	SP	37	202	-	43.1	1.22	321	-0.22	-0.93	19.7	2.5	36.5	24.1	109	-29	13.7	-8	19	104	106	102	101	3	121

PREGNANT COWS

LOT 43A GERMAR BONSMARAS

GJN 130160
2013-12-04 SP
AGE/CALV. 11/9
AVG. WJ/CALV. 101/9
ICP 366

Parentage Sire Dam
DNA
Genomic

GJN 080106
AGE/CALV. 13/12
AVG. WJ/CALV. 102/12
ICP 368

VV 010112

VV 000188
AGE/CALV. 12/10
AVG. WJ/CALV. 101/10
ICP 386

VV 040046 HH(c)

HJB 020003
AGE/CALV. 8/5
AVG. WJ/CALV. 101/5
ICP 417

BG 950040

VV 960316
AGE/CALV. 14/11
AVG. WJ/CALV. 107/11

VV 980088

BG 950013
AGE/CALV. 10/8
AVG. WJ/CALV. 101/8

VV 010292

VV 000092
AGE/CALV. 17/13
AVG. WJ/CALV. 104/11

GB 920056

LA 930309
AGE/CALV. 11/6
AVG. WJ/CALV. 113/6

Calving Ease Value	Weaner Calf Value	Fertility Value	Maintenance Value	Cow Value	Growth Value	Carcass Value
102	108	83	98	99	104	120

Calf and Mother			Fertility				Post-Wean Growth			Frame			Carcass		
Birth Dir.	Wean Dir.	Wean Mat.	Scr. Circ.	Heifer Fert.	Cow Fert.	Longev.	Post Wean	ADG	FCR	Mature Weight	Height	Length	EMA	Fat	Mar
99	103	111	101	83	79	113	108	104	104	100	102	112	84	135	104

Wean Index	365D Index	540D Index	ADG Index	FCR Index	LH
111	108	-	-	-	-

REMARKS: Twee en halwe maande dragtig van AJF 20-589 of CRV 20-379 of GJN 22-400

EBV Analysis: 2025-08-17

Myostatin	
Q204X	Not Tested
NT821	Not Tested
F94L	Not Tested

LOT 43B GERMAR BONSMARAS

GJN 130147
2013-11-14 SP
AGE/CALV. 11/10
AVG. WJ/CALV. 99/9
ICP 369

Parentage Sire Dam
DNA
Genomic

GJN 090181
AGE/CALV. 8/6
AVG. WJ/CALV. 109/6
ICP 435

PHR 030036

PHR 020091
AGE/CALV. 8/4
AVG. WJ/CALV. 94/3
ICP 481

GJN 060217

GJN 070018
AGE/CALV. 14/13
AVG. WJ/CALV. 103/12
ICP 369

RCO 980037

PHR L 0144
AGE/CALV. 14/10
AVG. WJ/CALV. 108/8

PHR 980125

PHR 990016
AGE/CALV. 12/8
AVG. WJ/CALV. 100/8

AG 020271

EI 000040 P
AGE/CALV. 13/9
AVG. WJ/CALV. 112/9

GJN 040173

GJN 990022
AGE/CALV. 9/6
AVG. WJ/CALV. 102/5

Calving Ease Value	Weaner Calf Value	Fertility Value	Maintenance Value	Cow Value	Growth Value	Carcass Value
74	103	77	93	85	98	111

Calf and Mother			Fertility				Post-Wean Growth			Frame			Carcass		
Birth Dir.	Wean Dir.	Wean Mat.	Scr. Circ.	Heifer Fert.	Cow Fert.	Longev.	Post Wean	ADG	FCR	Mature Weight	Height	Length	EMA	Fat	Mar
80	112	100	71	90	77	93	111	94	75	106	109	104	124	107	108

Wean Index	365D Index	540D Index	ADG Index	FCR Index	LH
121	120	-	-	-	-

REMARKS: Twee en halwe maande dragtig van AJF 20-589 of CRV 20-379 of GJN 22-400

EBV Analysis: 2025-08-17

Myostatin	
Q204X	Not Tested
NT821	Not Tested
F94L	Not Tested

LOT 43C GERMAR BONSMARAS

GJN 130049
2013-09-22 SP
AGE/CALV. 11/10
AVG. WJ/CALV. 99/9
ICP 368

Parentage Sire Dam
DNA
Genomic

GJN 110377
AGE/CALV. 4/2
AVG. WJ/CALV. 76/2
ICP 549

LAR 000084

CSW 020055
AGE/CALV. 12/10
AVG. WJ/CALV. 105/10
ICP 370

DFP 060208 P

GJN 080122
AGE/CALV. 14/12
AVG. WJ/CALV. 100/11
ICP 391

AG 960059

LAR 970205
AGE/CALV. 14/8
AVG. WJ/CALV. 104/7

EI 980266

CSW 990055
AGE/CALV. 13/11
AVG. WJ/CALV. 106/11

DFP 020178

DFP 040049
AGE/CALV. 5/2
AVG. WJ/CALV. 99/1

VV 040046 HH(c)

GJN 060009
AGE/CALV. 3/2
AVG. WJ/CALV. 96/2

Calving Ease Value	Weaner Calf Value	Fertility Value	Maintenance Value	Cow Value	Growth Value	Carcass Value
99	90	101	102	92	101	88

Calf and Mother			Fertility				Post-Wean Growth			Frame			Carcass		
Birth Dir.	Wean Dir.	Wean Mat.	Scr. Circ.	Heifer Fert.	Cow Fert.	Longev.	Post Wean	ADG	FCR	Mature Weight	Height	Length	EMA	Fat	Mar
102	97	94	79	114	98	93	99	103	106	96	107	98	89	66	84

Wean Index	365D Index	540D Index	ADG Index	FCR Index	LH
92	93	-	-	-	-

REMARKS: Twee en halwe maande dragtig van AJF 20-589 of CRV 20-379 of GJN 22-400

EBV Analysis: 2025-08-17

Myostatin	
Q204X	Not Tested
NT821	Not Tested
F94L	Not Tested

DRAGTIGE KOEIE

LOT 44A GERMAR BONSMARAS GJN 130204 2013-09-23 SP OUD/KALW. 11/9 GEM. SI/KALW. 109/9 TKP 419 <div style="border: 1px solid black; padding: 2px;"> Ouerskap Vaar Moer DNS <input checked="" type="checkbox"/> Genomies </div>	CSW 080100 GJN 110015 OUD/KALW. 13/10 GEM. SI/KALW. 99/10 TKP 406 GJN 000032 OUD/KALW. 15/13 GEM. SI/KALW. 102/13 TKP 374	LAR 000084	AG 960059 LAR 970205 <small>OUD/KALW. 14/8 GEM. SI/KALW. 104/7</small> EI 980266	CSW 990055 <small>OUD/KALW. 13/11 GEM. SI/KALW. 106/11</small> VV 010292 VV 000092 <small>OUD/KALW. 17/13 GEM. SI/KALW. 104/11</small> AG 960043 NFS K 0018 <small>OUD/KALW. 14/11 GEM. SI/KALW. 96/11</small>	Geboortegemak Waarde <div style="border: 1px solid black; padding: 5px; font-weight: bold;">86</div>	Speenkalf Waarde <div style="border: 1px solid black; padding: 5px; font-weight: bold;">125</div>	Vrugbaarheids-waarde <div style="border: 1px solid black; padding: 5px; font-weight: bold;">106</div>	Onderhouds-waarde <div style="border: 1px solid black; padding: 5px; font-weight: bold;">87</div>	Koeiwaarde <div style="border: 1px solid black; padding: 5px; font-weight: bold;">122</div>	Groei-waarde <div style="border: 1px solid black; padding: 5px; font-weight: bold;">111</div>	Karkas-waarde <div style="border: 1px solid black; padding: 5px; font-weight: bold;">109</div>																																											
						<table border="1" style="width:100%; border-collapse: collapse;"> <tr> <th colspan="3">Kalf en Moeder</th> <th colspan="4">Vrugbaarheid</th> <th colspan="3">Na-Speen Groei</th> <th colspan="2">Raam</th> <th colspan="3">Karkas</th> </tr> <tr> <th>Geb. Dir.</th> <th>Spn. Dir.</th> <th>Spn. Mat.</th> <th>Skr. Omtr.</th> <th>Vers Vrugb.</th> <th>Koei Vrugb.</th> <th>Lankl.</th> <th>Na-Speen</th> <th>GDT</th> <th>VOV</th> <th>Volw. Gewig</th> <th>Hoogte</th> <th>Lengte</th> <th>OSO</th> <th>Vet</th> <th>Mar</th> </tr> <tr> <td>85</td> <td>120</td> <td>117</td> <td>93</td> <td>118</td> <td>91</td> <td>111</td> <td>116</td> <td>117</td> <td>111</td> <td>113</td> <td>120</td> <td>119</td> <td>100</td> <td>91</td> <td>108</td> </tr> </table>		Kalf en Moeder			Vrugbaarheid				Na-Speen Groei			Raam		Karkas			Geb. Dir.	Spn. Dir.	Spn. Mat.	Skr. Omtr.	Vers Vrugb.	Koei Vrugb.	Lankl.	Na-Speen	GDT	VOV	Volw. Gewig	Hoogte	Lengte	OSO	Vet	Mar	85	120	117	93	118	91	111	116	117	111	113	120	119	100	91	108
		Kalf en Moeder			Vrugbaarheid				Na-Speen Groei			Raam		Karkas																																								
		Geb. Dir.	Spn. Dir.	Spn. Mat.	Skr. Omtr.	Vers Vrugb.	Koei Vrugb.	Lankl.	Na-Speen	GDT	VOV	Volw. Gewig	Hoogte	Lengte	OSO	Vet	Mar																																					
85	120	117	93	118	91	111	116	117	111	113	120	119	100	91	108																																							
				<table border="1" style="width:100%; border-collapse: collapse;"> <tr> <th>Spn. Indeks</th> <th>365D Indeks</th> <th>540D Indeks</th> <th>GDT Indeks</th> <th>VOV Indeks</th> <th>LH</th> </tr> <tr> <td>111</td> <td>119</td> <td>-</td> <td>-</td> <td>-</td> <td>-</td> </tr> </table>						Spn. Indeks	365D Indeks	540D Indeks	GDT Indeks	VOV Indeks	LH	111	119	-	-	-	-	<table border="1" style="width:100%; border-collapse: collapse;"> <tr> <th colspan="3">Mioestation</th> </tr> <tr> <td>Q204X</td> <td>Nie</td> <td>Getoets</td> </tr> <tr> <td>NT821</td> <td>Nie</td> <td>Getoets</td> </tr> <tr> <td>F94L</td> <td>Nie</td> <td>Getoets</td> </tr> </table>			Mioestation			Q204X	Nie	Getoets	NT821	Nie	Getoets	F94L	Nie	Getoets																		
Spn. Indeks	365D Indeks	540D Indeks	GDT Indeks	VOV Indeks	LH																																																	
111	119	-	-	-	-																																																	
Mioestation																																																						
Q204X	Nie	Getoets																																																				
NT821	Nie	Getoets																																																				
F94L	Nie	Getoets																																																				
OPMERKINGS: Een en halve maand dragtig van AJF 20-589 of CRV 20-379 of GJN 22-400											EBV Analise: 2025-08-17																																											

LOT 44B GERMAR BONSMARAS GJN 130076 2013-10-08 SP OUD/KALW. 11/10 GEM. SI/KALW. 98/10 TKP 373 <div style="border: 1px solid black; padding: 2px;"> Ouerskap Vaar Moer DNS Genomies </div>	VV 040323 GJN 030108 OUD/KALW. 13/12 GEM. SI/KALW. 97/12 TKP 361	VV 010112	BG 950040 VV 960316 <small>OUD/KALW. 14/11 GEM. SI/KALW. 107/11</small> VV 980088 BG 950013 <small>OUD/KALW. 10/8 GEM. SI/KALW. 101/8</small> RCO 920077 RCO N 0203 <small>OUD/KALW. 14/12 GEM. SI/KALW. 105/11</small> AG 960043 GJN 970018 <small>OUD/KALW. 7/5 GEM. SI/KALW. 101/4</small>	Geboortegemak Waarde <div style="border: 1px solid black; padding: 5px; font-weight: bold;">109</div>	Speenkalf Waarde <div style="border: 1px solid black; padding: 5px; font-weight: bold;">90</div>	Vrugbaarheids-waarde <div style="border: 1px solid black; padding: 5px; font-weight: bold;">130</div>	Onderhouds-waarde <div style="border: 1px solid black; padding: 5px; font-weight: bold;">105</div>	Koeiwaarde <div style="border: 1px solid black; padding: 5px; font-weight: bold;">110</div>	Groei-waarde <div style="border: 1px solid black; padding: 5px; font-weight: bold;">83</div>	Karkas-waarde <div style="border: 1px solid black; padding: 5px; font-weight: bold;">88</div>																																												
						<table border="1" style="width:100%; border-collapse: collapse;"> <tr> <th colspan="3">Kalf en Moeder</th> <th colspan="4">Vrugbaarheid</th> <th colspan="3">Na-Speen Groei</th> <th colspan="2">Raam</th> <th colspan="3">Karkas</th> </tr> <tr> <th>Geb. Dir.</th> <th>Spn. Dir.</th> <th>Spn. Mat.</th> <th>Skr. Omtr.</th> <th>Vers Vrugb.</th> <th>Koei Vrugb.</th> <th>Lankl.</th> <th>Na-Speen</th> <th>GDT</th> <th>VOV</th> <th>Volw. Gewig</th> <th>Hoogte</th> <th>Lengte</th> <th>OSO</th> <th>Vet</th> <th>Mar</th> </tr> <tr> <td>109</td> <td>92</td> <td>98</td> <td>96</td> <td>127</td> <td>126</td> <td>101</td> <td>91</td> <td>85</td> <td>79</td> <td>94</td> <td>86</td> <td>84</td> <td>71</td> <td>133</td> <td>90</td> </tr> </table>		Kalf en Moeder			Vrugbaarheid				Na-Speen Groei			Raam		Karkas			Geb. Dir.	Spn. Dir.	Spn. Mat.	Skr. Omtr.	Vers Vrugb.	Koei Vrugb.	Lankl.	Na-Speen	GDT	VOV	Volw. Gewig	Hoogte	Lengte	OSO	Vet	Mar	109	92	98	96	127	126	101	91	85	79	94	86	84	71	133	90
		Kalf en Moeder			Vrugbaarheid				Na-Speen Groei			Raam		Karkas																																								
		Geb. Dir.	Spn. Dir.	Spn. Mat.	Skr. Omtr.	Vers Vrugb.	Koei Vrugb.	Lankl.	Na-Speen	GDT	VOV	Volw. Gewig	Hoogte	Lengte	OSO	Vet	Mar																																					
109	92	98	96	127	126	101	91	85	79	94	86	84	71	133	90																																							
				<table border="1" style="width:100%; border-collapse: collapse;"> <tr> <th>Spn. Indeks</th> <th>365D Indeks</th> <th>540D Indeks</th> <th>GDT Indeks</th> <th>VOV Indeks</th> <th>LH</th> </tr> <tr> <td>102</td> <td>103</td> <td>-</td> <td>-</td> <td>-</td> <td>-</td> </tr> </table>						Spn. Indeks	365D Indeks	540D Indeks	GDT Indeks	VOV Indeks	LH	102	103	-	-	-	-	<table border="1" style="width:100%; border-collapse: collapse;"> <tr> <th colspan="3">Mioestation</th> </tr> <tr> <td>Q204X</td> <td>Nie</td> <td>Getoets</td> </tr> <tr> <td>NT821</td> <td>Nie</td> <td>Getoets</td> </tr> <tr> <td>F94L</td> <td>Nie</td> <td>Getoets</td> </tr> </table>			Mioestation			Q204X	Nie	Getoets	NT821	Nie	Getoets	F94L	Nie	Getoets																		
Spn. Indeks	365D Indeks	540D Indeks	GDT Indeks	VOV Indeks	LH																																																	
102	103	-	-	-	-																																																	
Mioestation																																																						
Q204X	Nie	Getoets																																																				
NT821	Nie	Getoets																																																				
F94L	Nie	Getoets																																																				
OPMERKINGS: Twee en halve maande dragtig van AJF 20-589 of CRV 20-379 of GJN 22-400											EBV Analise: 2025-08-17																																											

DRAGTIGE VERSE

LOT 45A GERMAR BONSMARAS GJN 230307 2023-12-28 SP <div style="border: 1px solid black; padding: 2px;"> Ouerskap Vaar Moer DNS <input checked="" type="checkbox"/> <input checked="" type="checkbox"/> Genomies </div>	VZF 180339 HH(c) GJN 160049 OUD/KALW. 8/6 GEM. SI/KALW. 110/6 TKP 374	VZF 150384	BPJ 090085 VZF 050283 <small>OUD/KALW. 10/8 GEM. SI/KALW. 103/7</small> VZF 100274 VZF 100401 <small>OUD/KALW. 10/8 GEM. SI/KALW. 97/8</small> AG 100384 GJN 070018 <small>OUD/KALW. 14/13 GEM. SI/KALW. 103/12</small> GZV 100352 GJN 090188 <small>OUD/KALW. 5/3 GEM. SI/KALW. 95/3</small>	Geboortegemak Waarde <div style="border: 1px solid black; padding: 5px; font-weight: bold;">99</div>	Speenkalf Waarde <div style="border: 1px solid black; padding: 5px; font-weight: bold;">120</div>	Vrugbaarheids-waarde <div style="border: 1px solid black; padding: 5px; font-weight: bold;">100</div>	Onderhouds-waarde <div style="border: 1px solid black; padding: 5px; font-weight: bold;">94</div>	Koeiwaarde <div style="border: 1px solid black; padding: 5px; font-weight: bold;">116</div>	Groei-waarde <div style="border: 1px solid black; padding: 5px; font-weight: bold;">106</div>	Karkas-waarde <div style="border: 1px solid black; padding: 5px; font-weight: bold;">112</div>																																												
						<table border="1" style="width:100%; border-collapse: collapse;"> <tr> <th colspan="3">Kalf en Moeder</th> <th colspan="4">Vrugbaarheid</th> <th colspan="3">Na-Speen Groei</th> <th colspan="2">Raam</th> <th colspan="3">Karkas</th> </tr> <tr> <th>Geb. Dir.</th> <th>Spn. Dir.</th> <th>Spn. Mat.</th> <th>Skr. Omtr.</th> <th>Vers Vrugb.</th> <th>Koei Vrugb.</th> <th>Lankl.</th> <th>Na-Speen</th> <th>GDT</th> <th>VOV</th> <th>Volw. Gewig</th> <th>Hoogte</th> <th>Lengte</th> <th>OSO</th> <th>Vet</th> <th>Mar</th> </tr> <tr> <td>98</td> <td>116</td> <td>105</td> <td>116</td> <td>108</td> <td>93</td> <td>105</td> <td>111</td> <td>108</td> <td>93</td> <td>105</td> <td>99</td> <td>101</td> <td>105</td> <td>115</td> <td>117</td> </tr> </table>		Kalf en Moeder			Vrugbaarheid				Na-Speen Groei			Raam		Karkas			Geb. Dir.	Spn. Dir.	Spn. Mat.	Skr. Omtr.	Vers Vrugb.	Koei Vrugb.	Lankl.	Na-Speen	GDT	VOV	Volw. Gewig	Hoogte	Lengte	OSO	Vet	Mar	98	116	105	116	108	93	105	111	108	93	105	99	101	105	115	117
		Kalf en Moeder			Vrugbaarheid				Na-Speen Groei			Raam		Karkas																																								
		Geb. Dir.	Spn. Dir.	Spn. Mat.	Skr. Omtr.	Vers Vrugb.	Koei Vrugb.	Lankl.	Na-Speen	GDT	VOV	Volw. Gewig	Hoogte	Lengte	OSO	Vet	Mar																																					
98	116	105	116	108	93	105	111	108	93	105	99	101	105	115	117																																							
				<table border="1" style="width:100%; border-collapse: collapse;"> <tr> <th>Spn. Indeks</th> <th>365D Indeks</th> <th>540D Indeks</th> <th>GDT Indeks</th> <th>VOV Indeks</th> <th>LH</th> </tr> <tr> <td>123</td> <td>124</td> <td>-</td> <td>-</td> <td>-</td> <td>-</td> </tr> </table>						Spn. Indeks	365D Indeks	540D Indeks	GDT Indeks	VOV Indeks	LH	123	124	-	-	-	-	<table border="1" style="width:100%; border-collapse: collapse;"> <tr> <th colspan="3">Mioestation</th> </tr> <tr> <td>Q204X</td> <td>Nie</td> <td>Getoets</td> </tr> <tr> <td>NT821</td> <td>Nie</td> <td>Getoets</td> </tr> <tr> <td>F94L</td> <td>Nie</td> <td>Getoets</td> </tr> </table>			Mioestation			Q204X	Nie	Getoets	NT821	Nie	Getoets	F94L	Nie	Getoets																		
Spn. Indeks	365D Indeks	540D Indeks	GDT Indeks	VOV Indeks	LH																																																	
123	124	-	-	-	-																																																	
Mioestation																																																						
Q204X	Nie	Getoets																																																				
NT821	Nie	Getoets																																																				
F94L	Nie	Getoets																																																				
OPMERKINGS: Een en halve maand dragtig van GJN 22-457 of GJN 22-400											EBV Analise: 2025-08-17																																											

PREGNANT HEIFERS

LOT 45B GERMAR BONSMARAS

GJN 230206
2023-11-11 SP

Parentage Sire Dam
DNA
Genomic

WAT 190082

WAT 170483
AGE/CALV. 7/5
AVG. WJ/CALV. 95/5
ICP 378

AG 090427

GJN 130003
AGE/CALV. 11/9
AVG. WJ/CALV. 105/9
ICP 372

MCU 030201 P
AGE/CALV. 11/8
AVG. WJ/CALV. 113/7
ICP 387

WAT 100063
BG 090125
AGE/CALV. 12/9
AVG. WJ/CALV. 108/9

WAT 130077
WAT 110190
AGE/CALV. 11/10
AVG. WJ/CALV. 112/9

AG 070413
AG 990040
AGE/CALV. 14/12
AVG. WJ/CALV. 100/12

MCU 010083 P
MCU 000051 P
AGE/CALV. 5/3
AVG. WJ/CALV. 106/2

Calving Ease Value	Weaner Calf Value	Fertility Value	Maintenance Value	Cow Value	Growth Value	Carcass Value
96	106	99	88	106	107	111

Calf and Mother			Fertility				Post-Wean Growth			Frame			Carcass		
Birth Dir.	Wean Dir.	Wean Mat.	Scr. Circ.	Heifer Fert.	Cow Fert.	Longev.	Post Wean	ADG	FCR	Mature Weight	Height	Length	EMA	Fat	Mar
100	104	118	110	92	103	105	108	107	95	111	98	99	103	108	97

Wean Index	365D Index	540D Index	ADG Index	FCR Index	LH
109	112	-	-	-	-

REMARKS: Twee en halve maande dragtig van GJN 22-457 of GJN 22-400

LOGIX EBV Analysis: 2025-08-17

Myostatin	
Q204X	Not Tested
NT821	Not Tested
F94L	Not Tested

LOT 45C GERMAR BONSMARAS

GJN 230182
2023-10-28 SP

Parentage Sire Dam
DNA
Genomic

CEF 180469

CEF 120136
AGE/CALV. 8/6
AVG. WJ/CALV. 102/5
ICP 402

AG 150176

GJN 190010
AGE/CALV. 6/4
AVG. WJ/CALV. 107/4
ICP 390

GJN 110003
AGE/CALV. 14/12
AVG. WJ/CALV. 98/10
ICP 381

LAR 090281
LAR 140064 HH(c)

LAR 110039 HH(c)
AGE/CALV. 11/8
AVG. WJ/CALV. 107/8

NPT 070170
CEF 070141
AGE/CALV. 9/7
AVG. WJ/CALV. 105/6

AG 110263
AG 020147
AGE/CALV. 15/11
AVG. WJ/CALV. 110/11

VV 040046 HH(c)
GJN 070066
AGE/CALV. 10/7
AVG. WJ/CALV. 93/7

Calving Ease Value	Weaner Calf Value	Fertility Value	Maintenance Value	Cow Value	Growth Value	Carcass Value
105	107	88	90	101	110	112

Calf and Mother			Fertility				Post-Wean Growth			Frame			Carcass		
Birth Dir.	Wean Dir.	Wean Mat.	Scr. Circ.	Heifer Fert.	Cow Fert.	Longev.	Post Wean	ADG	FCR	Mature Weight	Height	Length	EMA	Fat	Mar
106	105	107	87	80	92	107	111	108	96	110	100	102	98	110	108

Wean Index	365D Index	540D Index	ADG Index	FCR Index	LH
110	104	-	-	-	-

REMARKS: Twee en halve maande dragtig van GJN 22-457 of GJN 22-400

LOGIX EBV Analysis: 2025-08-17

Myostatin	
Q204X	Not Tested
NT821	Not Tested
F94L	Not Tested

LOT 45D GERMAR BONSMARAS

GJN 230087
2023-09-19 SP

Parentage Sire Dam
DNA
Genomic

GJN 200383 HH(c)

GJN 180151
AGE/CALV. 3/1
AVG. WJ/CALV. 111/1
ICP -

GJN 170125 HH(c)

GJN 200046
AGE/CALV. 5/2
AVG. WJ/CALV. 102/2
ICP 453

GJN 130149
AGE/CALV. 11/8
AVG. WJ/CALV. 97/8
ICP 409

PER 160227 HH(c)

PER 140075 HH(c)

PER 130035
AGE/CALV. 12/10
AVG. WJ/CALV. 101/10

AG 150176
GJN 120109
AGE/CALV. 12/9
AVG. WJ/CALV. 100/7

AG 140092 HH(c)
GJN 100103
AGE/CALV. 11/9
AVG. WJ/CALV. 102/10

GJN 110030
GJN 110409
AGE/CALV. 4/1
AVG. WJ/CALV. 92/1

Calving Ease Value	Weaner Calf Value	Fertility Value	Maintenance Value	Cow Value	Growth Value	Carcass Value
106	109	83	103	100	102	105

Calf and Mother			Fertility				Post-Wean Growth			Frame			Carcass		
Birth Dir.	Wean Dir.	Wean Mat.	Scr. Circ.	Heifer Fert.	Cow Fert.	Longev.	Post Wean	ADG	FCR	Mature Weight	Height	Length	EMA	Fat	Mar
104	104	104	87	74	88	108	94	103	107	95	96	100	107	115	111

Wean Index	365D Index	540D Index	ADG Index	FCR Index	LH
109	100	-	-	-	-

REMARKS: Een en halve maand dragtig van GJN 22-457 of GJN 22-400

LOGIX EBV Analysis: 2025-08-17

Myostatin	
Q204X	Not Tested
NT821	Not Tested
F94L	Not Tested

DRAGTIGE VERSE

LOT 46A **GERMAR BONSMARAS**

GJN 230162
2023-10-19
SP

Ouerskap Vaar Moer
 DNS
 Genomies

KAN 160101 HH(c)

GJN 160146
 OUD/KALW. 8/7
 GEM. SI/KALW. 103/6
 TKP 362

KAN 130141 — **ZAK 090115**
KAN 040085
 OUD/KALW. 11/9
 GEM. SI/KALW. 106/9

KAN 130086 — **LAR 080242**
 OUD/KALW. 7/5
 GEM. SI/KALW. 99/5
 TKP 366

KAN 090141
 OUD/KALW. 5/3
 GEM. SI/KALW. 102/3

GJN 130206 — **AG 090427**
GJN 110016 HH(c)
 OUD/KALW. 13/9
 GEM. SI/KALW. 108/9

GJN 140099 — **VV 090094**
 OUD/KALW. 10/9
 GEM. SI/KALW. 99/9
 TKP 362

GJN 120079
 OUD/KALW. 4/2
 GEM. SI/KALW. 98/2

Geboortegemak Waarde 97	Speenkalf Waarde 117	Vrugbaarheids-waarde 102	Onderhouds-waarde 92	Koeiwaarde 114	Groei-waarde 100	Karkas-waarde 110
--	---------------------------------------	---	---------------------------------------	---------------------------------	-----------------------------------	------------------------------------

Kalf en Moeder			Vrugbaarheid				Na-Speen Groei			Raam			Karkas		
Geb. Dir.	Spn. Dir.	Spn. Mat.	Skr. Omtr.	Vers Vrugb.	Koei Vrugb.	Lankl.	Na-Speen	GDT	VOV	Volw. Gewig	Hoogte	Lengte	OSO	Vet	Mar
96	116	102	122	104	102	99	111	103	102	107	95	107	116	108	105

Spn. Indeks	365D Indeks	540D Indeks	GDT Indeks	VOV Indeks	LH
105	104	-	-	-	-

OPMERKINGS: Een en halve maand dragtig van GJN 22-457 of GJN 22-400

LOGIX EBV Analise: 2025-08-17

LOT 46B **GERMAR BONSMARAS**

GJN 230136
2023-10-09
SP

Ouerskap Vaar Moer
 DNS
 Genomies

GJN 200383 HH(c)

GJN 200121
 OUD/KALW. 4/2
 GEM. SI/KALW. 106/2
 TKP 391

PER 160227 HH(c) — **PER 140075 HH(c)**
PER 130035
 OUD/KALW. 12/10
 GEM. SI/KALW. 101/10

GJN 180151 — **AG 150176**
 OUD/KALW. 3/1
 GEM. SI/KALW. 111/1
 TKP -

GJN 120109
 OUD/KALW. 12/9
 GEM. SI/KALW. 100/7

AG 140075 — **AG 090319**
AG 090277
 OUD/KALW. 8/5
 GEM. SI/KALW. 97/5

GJN 150176 — **CRV 120102**
 OUD/KALW. 9/7
 GEM. SI/KALW. 106/7
 TKP 378

GJN 030067
 OUD/KALW. 12/11
 GEM. SI/KALW. 99/11

Geboortegemak Waarde 83	Speenkalf Waarde 112	Vrugbaarheids-waarde 88	Onderhouds-waarde 92	Koeiwaarde 100	Groei-waarde 112	Karkas-waarde 115
--	---------------------------------------	--	---------------------------------------	---------------------------------	-----------------------------------	------------------------------------

Kalf en Moeder			Vrugbaarheid				Na-Speen Groei			Raam			Karkas		
Geb. Dir.	Spn. Dir.	Spn. Mat.	Skr. Omtr.	Vers Vrugb.	Koei Vrugb.	Lankl.	Na-Speen	GDT	VOV	Volw. Gewig	Hoogte	Lengte	OSO	Vet	Mar
84	116	102	92	74	96	110	110	113	109	108	93	106	120	116	111

Spn. Indeks	365D Indeks	540D Indeks	GDT Indeks	VOV Indeks	LH
104	100	-	-	-	-

OPMERKINGS: Drie maande dragtig van GJN 22-457 of GJN 22-400

LOGIX EBV Analise: 2025-08-17

LOT 46C **GERMAR BONSMARAS**

GJN 230290
2023-12-04
SP

Ouerskap Vaar Moer
 DNS
 Genomies

GJN 180268 Pp(c)

GJN 150046
 OUD/KALW. 10/8
 GEM. SI/KALW. 103/8
 TKP 367

MJG 150061 HH(c) — **MJG 120061**
MJG 070118
 OUD/KALW. 11/6
 GEM. SI/KALW. 99/6

GJN 160043 — **AG 120062 HH(c)**
 OUD/KALW. 8/6
 GEM. SI/KALW. 111/5
 TKP 375

GJN 110369
 OUD/KALW. 13/9
 GEM. SI/KALW. 101/9

VV 090094 — **VV 060054**
VV 030210
 OUD/KALW. 12/10
 GEM. SI/KALW. 109/10

GJN 080115 — **VV 040046 HH(c)**
 OUD/KALW. 8/6
 GEM. SI/KALW. 104/6
 TKP 397

GJN 060070
 OUD/KALW. 9/5
 GEM. SI/KALW. 97/4

Geboortegemak Waarde 94	Speenkalf Waarde 110	Vrugbaarheids-waarde 104	Onderhouds-waarde 98	Koeiwaarde 108	Groei-waarde 113	Karkas-waarde 115
--	---------------------------------------	---	---------------------------------------	---------------------------------	-----------------------------------	------------------------------------

Kalf en Moeder			Vrugbaarheid				Na-Speen Groei			Raam			Karkas		
Geb. Dir.	Spn. Dir.	Spn. Mat.	Skr. Omtr.	Vers Vrugb.	Koei Vrugb.	Lankl.	Na-Speen	GDT	VOV	Volw. Gewig	Hoogte	Lengte	OSO	Vet	Mar
91	112	95	122	113	90	113	114	111	111	100	91	101	122	127	108

Spn. Indeks	365D Indeks	540D Indeks	GDT Indeks	VOV Indeks	LH
100	115	-	-	-	-

OPMERKINGS: Twee en halve maande dragtig van GJN 22-457 of GJN 22-400

LOGIX EBV Analise: 2025-08-17

PREGNANT HEIFERS

LOT 47A GERMAR BONSMARAS

GJN 230102
2023-09-28 SP

Parentage Sire Dam
 DNA
 Genomic

GJN 140061
AGE/CALV. 10/9
AVG. W/I/CALV. 96/9
ICP 368

NFS 140069 — DKN 090345
 NFS 110091
 AGE/CALV. 5/3
 AVG. W/I/CALV. 103/2
 AJF 150124 — LAR 090223
 AGE/CALV. 9/8
 AVG. W/I/CALV. 100/7
 ICP 373
 AJF 110615
 AGE/CALV. 4/2
 AVG. W/I/CALV. 115/2
 GJN 110067 — VV 040046 HH(c)
 AG 010219
 AGE/CALV. 14/11
 AVG. W/I/CALV. 103/11
 DFP 060208 P
 GJN 100063 — GJN 040239
 AGE/CALV. 14/12
 AVG. W/I/CALV. 98/12
 ICP 368
 AGE/CALV. 12/11
 AVG. W/I/CALV. 95/11

Calving Ease Value	Weaner Calf Value	Fertility Value	Maintenance Value	Cow Value	Growth Value	Carcass Value
99	93	94	94	93	97	92

Calf and Mother			Fertility			Post-Wean Growth			Frame			Carcass			
Birth Dir.	Wean Dir.	Wean Mat.	Scr. Circ.	Heifer Fert.	Cow Fert.	Longev.	Post Wean	ADG	FCR	Mature Weight	Height	Length	EMA	Fat	Mar
103	98	103	116	95	98	101	101	99	104	104	83	91	96	85	76

Wean Index	365D Index	540D Index	ADG Index	FCR Index	LH
96	113	-	-	-	-

Myostatin	
Q204X	Not Tested
NT821	Not Tested
F94L	Not Tested

REMARKS: Twee en halve maande dragtig van GJN 22-457 of GJN 22-400

LOGIX EBV Analysis: 2025-08-17

LOT 47B GERMAR BONSMARAS

GJN 230163
2023-10-19 SP

Parentage Sire Dam
 DNA
 Genomic

GJN 160154
AGE/CALV. 8/7
AVG. W/I/CALV. 109/6
ICP 367

KAN 130141 — ZAK 090115
 KAN 040085
 AGE/CALV. 11/9
 AVG. W/I/CALV. 106/9
 LAR 080242
 KAN 130086 — KAN 090141
 AGE/CALV. 7/5
 AVG. W/I/CALV. 99/5
 ICP 366
 AVG. W/I/CALV. 102/3
 AG 100384
 GJN 060046
 AGE/CALV. 13/11
 AVG. W/I/CALV. 105/10
 AG 090427
 GJN 130003 — MCU 030201 P
 AGE/CALV. 11/9
 AVG. W/I/CALV. 105/9
 ICP 372
 AGE/CALV. 11/8
 AVG. W/I/CALV. 113/7

Calving Ease Value	Weaner Calf Value	Fertility Value	Maintenance Value	Cow Value	Growth Value	Carcass Value
81	135	91	77	117	113	134

Calf and Mother			Fertility			Post-Wean Growth			Frame			Carcass			
Birth Dir.	Wean Dir.	Wean Mat.	Scr. Circ.	Heifer Fert.	Cow Fert.	Longev.	Post Wean	ADG	FCR	Mature Weight	Height	Length	EMA	Fat	Mar
82	131	113	108	91	89	106	124	114	96	127	111	122	120	127	110

Wean Index	365D Index	540D Index	ADG Index	FCR Index	LH
124	122	-	-	-	-

Myostatin	
Q204X	Not Tested
NT821	Not Tested
F94L	Not Tested

REMARKS: Twee en halve maande dragtig van GJN 22-457 of GJN 22-400

LOGIX EBV Analysis: 2025-08-17

LOT 47C GERMAR BONSMARAS

GJN 230150
2023-10-18 SP

Parentage Sire Dam
 DNA
 Genomic

GJN 190344
AGE/CALV. 4/3
AVG. W/I/CALV. 84/2
ICP 363

KAN 130141 — ZAK 090115
 KAN 040085
 AGE/CALV. 11/9
 AVG. W/I/CALV. 106/9
 LAR 080242
 KAN 130086 — KAN 090141
 AGE/CALV. 7/5
 AVG. W/I/CALV. 99/5
 ICP 366
 AVG. W/I/CALV. 102/3
 HDT 140051 Pp(c) — HDT 120043 Pp(c)
 HDT 100103 P
 AGE/CALV. 8/6
 AVG. W/I/CALV. 98/6
 AG 070480
 GJN 120149 — GJN 050351
 AGE/CALV. 9/7
 AVG. W/I/CALV. 110/7
 ICP 374
 AGE/CALV. 9/7
 AVG. W/I/CALV. 98/7

Calving Ease Value	Weaner Calf Value	Fertility Value	Maintenance Value	Cow Value	Growth Value	Carcass Value
77	100	84	84	84	110	114

Calf and Mother			Fertility			Post-Wean Growth			Frame			Carcass			
Birth Dir.	Wean Dir.	Wean Mat.	Scr. Circ.	Heifer Fert.	Cow Fert.	Longev.	Post Wean	ADG	FCR	Mature Weight	Height	Length	EMA	Fat	Mar
81	116	87	100	94	84	93	114	113	106	119	102	108	102	115	108

Wean Index	365D Index	540D Index	ADG Index	FCR Index	LH
91	98	-	-	-	-

Myostatin	
Q204X	Not Tested
NT821	Not Tested
F94L	Not Tested

REMARKS: Een maand dragtig van GJN 22-457 of GJN 22-400

LOGIX EBV Analysis: 2025-08-17

DRAGTIGE VERSE

LOT 48A **GERMAR BONSMARAS**

GJN 230106
2023-09-29 SP

Ouerskap Vaar Moer
DNS
Genomies

GJN 200383 HH(c)

GJN 180151
OUD/KALW. 3/1
GEM. SI/KALW. 111/1
TKP -

GJN 200052
OUD/KALW. 5/2
GEM. SI/KALW. 105/2
TKP 397

GJN 160006 HH(c)

GJN 140091
OUD/KALW. 10/9
GEM. SI/KALW. 92/9
TKP 370

PER 160227 HH(c)

PER 140075 HH(c)

PER 130035
OUD/KALW. 12/10
GEM. SI/KALW. 101/10

AG 150176

GJN 120109
OUD/KALW. 12/9
GEM. SI/KALW. 101/7

AG 120062 HH(c)

GJN 110001
OUD/KALW. 14/9
GEM. SI/KALW. 106/8

AG 110231 HH(c)

GJN 050322
OUD/KALW. 11/8
GEM. SI/KALW. 98/8

Geboortegemak Waarde 92	Speenkalf Waarde 108	Vrugbaarheids-waarde 91	Onderhouds-waarde 101	Koeiwaarde 100	Groei-waarde 112	Karkas-waarde 111
--	---------------------------------------	--	--	---------------------------------	-----------------------------------	------------------------------------

Kalf en Moeder			Vrugbaarheid				Na-Speen Groei			Raam			Karkas		
Geb. Dir.	Spn. Dir.	Spn. Mat.	Skr. Omtr.	Vers Vrugb.	Koei Vrugb.	Lankl.	Na-Speen	GDT	VOV	Volw. Gewig	Hoogte	Lengte	OSO	Vet	Mar
94	109	101	89	88	91	110	103	112	110	97	90	98	115	111	106

Spn. Indeks	365D Indeks	540D Indeks	GDT Indeks	VOV Indeks	LH
105	97	-	-	-	-

Miostation		
Q204X	Nie	Getoets
NT821	Nie	Getoets
F94L	Nie	Getoets

OPMERKINGS: Twee en halve maande dragtig van GJN 22-457 of GJN 22-400

LOGIX EBV Analise: 2025-08-17

LOT 48B **GERMAR BONSMARAS**

GJN 230151
2023-10-14 SP

Ouerskap Vaar Moer
DNS
Genomies

CEF 200586

CEF 170086
OUD/KALW. 6/4
GEM. SI/KALW. 102/3
TKP 356

GJN 180265

GJN 210313
OUD/KALW. 4/2
GEM. SI/KALW. 106/2
TKP 351

CEF 170445

CEF 120040
OUD/KALW. 13/10
GEM. SI/KALW. 98/8

CEF 100304 HH(c)

CEF 090013
OUD/KALW. 12/9
GEM. SI/KALW. 101/9

GJN 120203 HH(c)

GJN 150062
OUD/KALW. 10/8
GEM. SI/KALW. 98/8

GJN 100048 HH(c)

GJN 060028
OUD/KALW. 15/12
GEM. SI/KALW. 98/12

CEF 130548 HH(c)

CEF 120040
OUD/KALW. 13/10
GEM. SI/KALW. 98/8

CEF 100304 HH(c)

CEF 090013
OUD/KALW. 12/9
GEM. SI/KALW. 101/9

GJN 120203 HH(c)

GJN 150062
OUD/KALW. 10/8
GEM. SI/KALW. 98/8

VV 040323

GJN 060028
OUD/KALW. 15/12
GEM. SI/KALW. 98/12

Geboortegemak Waarde 90	Speenkalf Waarde 117	Vrugbaarheids-waarde 119	Onderhouds-waarde 97	Koeiwaarde 122	Groei-waarde 105	Karkas-waarde 112
--	---------------------------------------	---	---------------------------------------	---------------------------------	-----------------------------------	------------------------------------

Kalf en Moeder			Vrugbaarheid				Na-Speen Groei			Raam			Karkas		
Geb. Dir.	Spn. Dir.	Spn. Mat.	Skr. Omtr.	Vers Vrugb.	Koei Vrugb.	Lankl.	Na-Speen	GDT	VOV	Volw. Gewig	Hoogte	Lengte	OSO	Vet	Mar
92	116	104	107	117	109	115	116	107	96	101	88	105	113	108	90

Spn. Indeks	365D Indeks	540D Indeks	GDT Indeks	VOV Indeks	LH
108	104	-	-	-	-

Miostation		
Q204X	Nie	Getoets
NT821	Nie	Getoets
F94L	Nie	Getoets

OPMERKINGS: Drie maande dragtig van GJN 22-457 of GJN 22-400

LOGIX EBV Analise: 2025-08-17

LOT 48C **GERMAR BONSMARAS**

GJN 230194
2023-11-02 SP

Ouerskap Vaar Moer
DNS
Genomies

GJN 200025

GJN 150186
OUD/KALW. 9/6
GEM. SI/KALW. 101/6
TKP 479

GJN 180268 Pp(c)

GJN 170024 P
OUD/KALW. 8/6
GEM. SI/KALW. 92/6
TKP 369

AG 140057

AG 080210

AG 090467
OUD/KALW. 14/11
GEM. SI/KALW. 96/11

GJN 110112 HH(c)

GJN 100015
OUD/KALW. 13/10
GEM. SI/KALW. 103/10

MJG 150061 HH(c)

GJN 160043
OUD/KALW. 8/6
GEM. SI/KALW. 111/5

GJN 120214 P

GJN 070028
OUD/KALW. 15/13
GEM. SI/KALW. 101/12

Geboortegemak Waarde 90	Speenkalf Waarde 119	Vrugbaarheids-waarde 94	Onderhouds-waarde 88	Koeiwaarde 111	Groei-waarde 95	Karkas-waarde 107
--	---------------------------------------	--	---------------------------------------	---------------------------------	----------------------------------	------------------------------------

Kalf en Moeder			Vrugbaarheid				Na-Speen Groei			Raam			Karkas		
Geb. Dir.	Spn. Dir.	Spn. Mat.	Skr. Omtr.	Vers Vrugb.	Koei Vrugb.	Lankl.	Na-Speen	GDT	VOV	Volw. Gewig	Hoogte	Lengte	OSO	Vet	Mar
90	119	107	101	91	92	110	117	95	96	112	97	103	110	103	98

Spn. Indeks	365D Indeks	540D Indeks	GDT Indeks	VOV Indeks	LH
111	106	-	-	-	-

Miostation		
Q204X	Nie	Getoets
NT821	Nie	Getoets
F94L	Nie	Getoets

OPMERKINGS: Twee maande dragtig van GJN 22-457 of GJN 22-400

LOGIX EBV Analise: 2025-08-17

Dier Info				Actual Values						Expected Breeding Values										Indices			Dam			
LOT	Animal ID	Sex	SEC	Birth Wt (kg)	205d Wt (kg)	CCB Ratio	CCW Ratio	Length Height Ratio	Scr. Circ. (mm)	Birth Dir (kg)	Birth Mat (kg)	Wean Dir (kg)	Wean Mat (kg)	Post Wean (kg)	Mature Weight. (kg)	ADG (g/d)	FCR (kg:kg)	Scr. Circ. (mm)	Height. (mm)	Length (mm)	Wean	ADG	Scr. Circ.	Avg. Wean Index	Nr. Calves	Repr. Index
Breed Average				35	234	-	51.2	-	-	0.98	-0.29	14.5	3.7	24	22	78	-36	12.5	-3.0	13.0	107	-	100	102	6.0	112
Auction Average										1.58	-0.10	20.2	4.8	36	31	98	-36	12.4	-4	16						
43A	GJN 130160	F	SP	32	243	-	36.2	-	-	1.06	-0.65	15.9	7.0	35.8	21.1	94	-42	12.9	-1	24	111	-	101	102	12	118
43B	GJN 130147	F	SP	37	267	-	57.3	-	-	3.05	0.76	21.3	3.8	36.7	30.2	54	4	-4.5	5	17	121	-	71	109	6	108
43C	GJN 130049	F	SP	32	217	-	59.5	-	-	0.78	0.16	12.6	1.7	26.1	16.3	90	-46	.3	2	11	92	-	79	76	2	114
44A	GJN 130204	F	SP	39	262	-	62	-	-	2.52	-0.40	25.8	9.0	43.9	40.7	143	-55	8.5	13	30	111	-	93	99	10	106
44B	GJN 130076	F	SP	33	227	-	47.4	-	-	0.07	-0.34	9.9	2.9	19.0	12.2	20	-3	10.4	-14	-0	102	-	96	97	12	119
45A	GJN 230307	F	SP	36	283	-	47.7	-	-	1.17	-0.35	23.3	5.2	38.2	29.1	107	-24	21.9	-4	14	123	-	116	110	6	111
45B	GJN 230206	F	SP	36	230	-	40.7	-	-	0.98	0.39	16.8	9.2	35.5	37.9	105	-29	18.2	-4	13	109	-	110	105	9	113
45C	GJN 230182	F	SP	29	208	-	46.5	-	-	0.39	-0.22	17.5	5.8	38.4	36.4	108	-30	4.7	-2	15	110	-	87	107	4	109
45D	GJN 230087	F	SP	30	231	-	62.6	-	-	0.59	-0.71	16.7	4.8	22.2	14.7	88	-48	4.8	-6	13	109	-	87	102	2	92
46A	GJN 230162	F	SP	37	225	-	55	-	-	1.42	-0.55	23.2	4.2	38.7	32.7	91	-40	25.5	-6	20	105	-	122	103	7	119
46B	GJN 230136	F	SP	35	227	-	50.6	-	-	2.66	-0.08	23.6	4.2	37.1	33.4	127	-51	7.9	-8	19	104	-	92	106	2	97
46C	GJN 230290	F	SP	37	216	-	40.9	-	-	1.88	-0.61	21.3	2.1	41.8	22.1	119	-54	25.4	-10	15	100	-	122	103	8	113
47A	GJN 230102	F	SP	35	207	-	45	-	-	0.63	0.50	13.4	4.7	26.8	28.4	74	-43	21.8	-16	5	96	-	116	96	9	118
47B	GJN 230163	F	SP	38	259	-	56.1	-	-	2.85	-0.15	31.3	7.6	51.0	62.0	129	-30	17.4	6	33	124	-	108	109	7	120
47C	GJN 230150	F	SP	38	201	-	37	-	-	2.96	0.42	23.4	-0.4	40.1	50.4	126	-46	12.8	-1	20	91	-	100	84	3	123
48A	GJN 230106	F	SP	34	228	-	60.8	-	-	1.59	0.05	19.2	3.9	29.8	17.9	122	-52	6.1	-11	12	105	-	89	105	2	95
48B	GJN 230151	F	SP	38	236	-	57.7	-	-	1.80	0.07	23.1	4.8	43.0	23.4	103	-30	16.7	-12	18	108	-	107	106	2	122
48C	GJN 230194	F	SP	34	239	-	58.2	-	-	2.00	-0.15	24.9	5.8	44.1	40.3	60	-30	13.1	-5	16	111	-	101	112	2	123

EXPLANATION OF CATALOGUE ABBREVIATIONS			VERDUIDELIKING VAN KATALOGUS AFKORTINGS		
Lot Number	LOT	LOT	Lot Nommer	LOT	Lot Nommer
Estimated breeding value	EBV	EBV	Beraamde teelwaarde	EBV	Beraamde teelwaarde
Parentage verification	Parentage	Ouerskap	Ouerskap verifikasie	Parentage	Ouerskap verifikasie
Age in years / Number of calvings	AGE. / CALV.	OU.D. / KALF.	Ouderdom in jaar / Aantal kalwings	AGE. / CALV.	Ouderdom in jaar / Aantal kalwings
Average Wean index / Number of calves weaned	Ave WI / CALV.	GEM SI / KALF.	Gemiddelde speen indeks / Aantal kalwers gespeen	Ave WI / CALV.	Gemiddelde speen indeks / Aantal kalwers gespeen
Animal identification number	ID	ID	Dier se identifikasie nommer	ID	Dier se identifikasie nommer
Herd Book Section	SEC	AFD	Kuddeboek Afdeling	SEC	Kuddeboek Afdeling
Herd Book Section: Pending Registration	PEN	PEN	Kuddeboek Afdeling: Wag vir Registrasie	PEN	Kuddeboek Afdeling: Wag vir Registrasie
Herd Book Section: Not for Registration	NFR	NFR	Kuddeboek Afdeling: Nie vir Registrasie	NFR	Kuddeboek Afdeling: Nie vir Registrasie
Herd Book Section: Foundation Generation	FO	FO	Kuddeboek Afdeling: Fondasie Generasie	FO	Kuddeboek Afdeling: Fondasie Generasie
Herd Book Section: Appendix A	A	A	Kuddeboek Afdeling: Aanhangsel A	A	Kuddeboek Afdeling: Aanhangsel A
Herd Book Section: Appendix B	B	B	Kuddeboek Afdeling: Aanhangsel B	B	Kuddeboek Afdeling: Aanhangsel B
Herd Book Section: Studbook Proper, a registered animal	SP	SP	Kuddeboek Afdeling: Studbook Proper, 'n geregistreerde dier	SP	Kuddeboek Afdeling: Studbook Proper, 'n geregistreerde dier
Genomically Tested	GT	GT	Genomies Getoets	GT	Genomies Getoets
Homozygous Horned (Celtic test)	HH(c)	HH(c)	Homosigoties horings (Celtic toets)	HH(c)	Homosigoties horings (Celtic toets)
Homozygous Polled (Celtic test)	PP(c)	PP(c)	Homosigoties Poena (Celtic toets)	PP(c)	Homosigoties Poena (Celtic toets)
Heterozygous Polled (Celtic test)	Pp(c)	Pp(c)	Heterosigoties Poena (Celtic toets)	Pp(c)	Heterosigoties Poena (Celtic toets)
Phenotypically Polled	P	P	Fenotopies Poena	P	Fenotopies Poena
Intercalving Period	ICP	TKP	Tussen-Kalf Periode	ICP	Tussen-Kalf Periode
Birth Direct breeding value	Birth Dir.	Geb. Dir.	Geboorte Direk teelwaarde	Birth Dir.	Geboorte Direk teelwaarde
Wean Direct breeding value	Wean Dir.	Spn. Dir.	Speen Direk teelwaarde	Wean Dir.	Speen Direk teelwaarde
Wean Maternal breeding value	Wean Mat.	SPn. Mat.	Speen Maternaal teelwaarde	Wean Mat.	Speen Maternaal teelwaarde
Scrotal Circumference	Scr. Circ.	Skr. Omt.	Skrotum omtrek	Scr. Circ.	Skrotum omtrek
Heifer Fertility	Heifer Fert.	Vers Vrugb.	Vers Vrugbaarheid	Heifer Fert.	Vers Vrugbaarheid
Cow Fertility	Cow Fert.	Koei Vrugb.	Koei Vrugbaarheid	Cow Fert.	Koei Vrugbaarheid
Longevity	Longev.	Lankl.	Lanklewendheid	Longev.	Lanklewendheid
Mature Weight	Mat. Wt.	Volw. Gewig	Volwasse gewig	Mat. Wt.	Volwasse gewig
Average Daily Gain (g/day)	ADG	GDT	Gemiddelde Daaglikse Toename	ADG	Gemiddelde Daaglikse Toename
Feed Conversion Ratio (kg:kg)	FCR	VOV	Voeromset Verhouding	FCR	Voeromset Verhouding
Eye Muscle Area	EMA	OSO	Oogspier grootte	EMA	Oogspier grootte
Backfat Thickness	Fat	Vet	Rugvet Diepte	Fat	Rugvet Diepte
Marbeling (intra-muscular fat)	Mar	Mar	Marmering (binne-spiersse vet)	Mar	Marmering (binne-spiersse vet)
365-day weight index	365D Index	365D Indeks	365-dae gewig indeks	365D Index	365-dae gewig indeks
540-day weight index	540D Index	540D Indeks	540-dae gewig indeks	540D Index	540-dae gewig indeks
Length-Height ratio	LH	LH	Lengte-Hoogte Verhouding	LH	Lengte-Hoogte Verhouding
Actual Birth weight	Birth Wt.	Geb. gewig	Werklike Geboorte gewig	Birth Wt.	Werklike Geboorte gewig
205-day Dam-age corrected weight	205d Wt.	205d gewig	205-dag Moeder-ouderdom gekorrigeerde gewig	205d Wt.	205-dag Moeder-ouderdom gekorrigeerde gewig
Cow-Calf Birth Ratio	CCG	KKG	Koei-Kalf Geboorte Verhouding	CCG	Koei-Kalf Geboorte Verhouding
Cow-Calf Wean Ratio	CCW	KKS	Koei-Kalf Speen Verhouding	CCW	Koei-Kalf Speen Verhouding
Average Weaning Index	Avg. Wean Index	Gem. Spn. Indeks	Gemiddelde speen indeks	Avg. Wean Index	Gemiddelde speen indeks
Number of Calves	Nr. Calves	Aant. Kalw.	Aantal kalwers	Nr. Calves	Aantal kalwers
Reproduction Index	Repr. Index	Repr. Indeks	Reproduksie indeks	Repr. Index	Reproduksie indeks
Animal sex: M - Male, F - Female	M / F	M / V	Dier geslag: M - Manlik, V - Vroulik	M / F	Dier geslag: M - Manlik, V - Vroulik

GERMAR BONSMARAS - Kommersiële vroulike diere

LOT	DRAGTIGE KOMMERSIËLE KOEIE	GEBOORTEJAAR	AANTAL	DRAGTIGHEIDSTATUS
50	GERMAR BONSMARAS	2018	5	6-7 MAANDE DRAGTIG
51	GERMAR BONSMARAS	2020	6	6-7 MAANDE DRAGTIG
52	GERMAR BONSMARAS	2021, 2022	7	6-7 MAANDE DRAGTIG
53	GERMAR BONSMARAS	2019	7	2-3 MAANDE DRAGTIG
54	GERMAR BONSMARAS	2020	7	2-3 MAANDE DRAGTIG
55	GERMAR AGRI	2020, 2021, 2022	4	2-3 MAANDE DRAGTIG
56	GERMAR AGRI	2022	4	2-3 MAANDE DRAGTIG
57	GERMAR BONSMARAS	2021, 2022	5	2-3 MAANDE DRAGTIG
LOT	KOMMERSIËLE KOEIE	GEBOORTEJAAR	AANTAL	DRAGTIGHEIDSTATUS
58	GERMAR AGRI	2021, 2022	3	BY BULLE GELOOP
LOT	DRAGTIGE KOMMERSIËLE VERSE	GEBOORTEJAAR	AANTAL	DRAGTIGHEIDSTATUS
59	GERMAR BONSMARAS	2023	7	6-7 MAANDE DRAGTIG
60	GERMAR BONSMARAS	2023	2	2-3 MAANDE DRAGTIG
LOT	VERSE BY BULLE GELOOP	GEBOORTEJAAR	AANTAL	DRAGTIGHEIDSTATUS
61	GERMAR BONSMARAS	2023	4	POENAS BY BULLE GELOOP
62	GERMAR BONSMARAS	2023	9	BY BULLE GELOOP
63	GERMAR BONSMARAS	2023	5	BY BULLE GELOOP
LOT	OOP VERSE	GEBOORTEJAAR	AANTAL	DRAGTIGHEIDSTATUS
64	GERMAR AGRI	2024	9	OOP VERSE
65	GERMAR BONSMARAS	2024	9	OOP VERSE
66	GERMAR AGRI	2024	9	OOP VERSE
67	GERMAR AGRI	2024	9	OOP VERSE
68	GERMAR AGRI	2024	9	OOP VERSE
69	GERMAR BONSMARAS	2024	9	OOP VERSE
70	GERMAR BONSMARAS	2024	9	OOP VERSE
71	GERMAR BONSMARAS	2024	5	OOP VERSE

GJN
GERMAR
BONSMARAS



Baie dankie

vir u ondersteuning



Thank you

for your support

BEPALINGS EN VOORWAARDES TEN OPSIGTE VAN VERKOPE DEUR

VLEISSENTRAAL BLOEMFONTEIN (Edms) Bpk – Registrasie no 1999/023878/07 (Hierna die “Maatskappy” genoem)

1. Alle goedere en lewendehawe (Hierna die “bates” genoem) word deur die Maatskappy as agent verkoop namens die Verkoper, wat hiermee die Maatskappy magtig om die koopprys van die Koper te verhaal. Die koopprys sluit nie BTW in nie en moet, tensy spesifiek anders afgekondig, by die koopprys bygetel en deur die Koper betaal word.
2. Die Verkoper waarborg hiermee dat daar geen beswarings op sodanige bates bestaan nie, dat die gemelde bates die eiendom van die Verkoper is en dat die Verkoper bevoeg en wetlike daarop geregtig is om die bates van die hand te sit. Die Verkoper waarborg verder, soos teenoor die Koper, dat die bates vry is van die verborge en ooglopende gebreke.
3. Die Maatskappy aanvaar geen aanspreeklikheid vir enige onttrekking van bates en verkoop, of vir enige uitdruklike of stilswyende verklarings of waarborge wat mondeling deur sy agente of werknemers of deur die Verkoper self gegee mag word nie.
4. Die Verkoper wat die bates te koop aanbied, aanvaar alle aanspreeklikheid rakende alle inligting wat verskaf word wat betref stambome en opregtheid, ouderdomme, datums van diens, gesondheidstoestand of dragtigheid of enige ander besonderhede wat onjuis mag wees. Ingeval van enige geskil sal die Koper slegs 'n eis teen die Verkoper hê en nie teen die Maatskappy nie.
5. Die Koopprys is in kontant (onder sekere voorwaardes) of deur 'n bankgewaarborgde tjek betaalbaar deur die Koper aan die Maatskappy, tensy anders skriftelik ooreengekom, op die dag van verkoop (“die Betaaldatum”).
6. Indien die Maatskappy toestem om die koopprys aan die Verkoper te betaal alvorens die Koper die Maatskappy betaal (“die betalingssterme-ooreenkoms”), sal die volgende van toepassing wees:
 - 6.1 Die eksklusie om die Verkoper Aldus te betaal berus in die alleen diskresie van die Maatskappy, wie sy diskresie afsonderlik mag uitoefen ten opsigte van elke transaksie waartoe die Koper 'n party is, gesedeer en oorgedra word.
 - 6.2 Met betaling van die bedrag soos na verwys in 6.1 hierbo, sal die Verkoper se reg, titel en belang in en tot enige aanspraak of regte teenoor die Koper ten opsigte van elke verkoopsooreenkoms, aan die Maatskappy.
 - 6.3 Geen Betalingssterme-ooreenkoms sal van krag wees nie tensy op skrif gestel en behoorlik namens die Maatskappy onderteken is. Die fasilitering van enige verkoopstransaksie soos in hierdie klousule 6 verwys, sal streng volgens die bepalinge van die terme en voorwaardes van die Betalingssterme-ooreenkoms wees.
 - 6.4 In geval van verskil van die inhoud van hierdie dokument en die Betalingssterme-ooreenkoms, sal die bepalinge van die Betalingssterme-ooreenkoms geld.
 - 6.5 Geen aansoek vir krediet soos omskryf in artikel 8 van die “National Credit Act”, Wet 34 van 2005, sal deur die Maatskappy ontvang of oorweeg word nie.
7. Die Verkoper waarborg teenoor die Maatskappy dat alle bates vry is van enige ooglopende of verborge gebreke en dat enige reg of eis wat ingevolge hierdie bepalinge en voorwaardes aan die Maatskappy gesedeer word, vry is van enige gebrek of reg van aftrekking of verrekening en dat die gemelde reg of eis ten volle en onmiddellik teen die Koper afdwingbaar is.
8. Die Koper is nie daarop geregtig om enige betaling van die koopprys aan die Maatskappy te weerhou as gevolg van enige maatskappelijke of hangende eis wat hy teen die Verkoper, gebaseer op wanvoorstelling of vir enige rede hoegenaamd mag hê nie.
9. In die geval waar Kopers by 'n Veiling moet registreer en sodanige geregistreerde Koper 'n ander persoon toelaat om met sy kopers kaart te koop, is die geregistreerde Koper aanspreeklik vir die betaling van sodanige aankope. Geen bod deur 'n nie-geregistreerde koper sal deur die Maatskappy aanvaar word en die Koper sal geen eis hê met betrekking tot enige van die bates wat na bewering deur hom aangekoop is nie.
10. Onderworpe aan enige reserwes wat op enige van die Verkoper se bates geplaas word en aan die bepalinge van klousules 14 en 15 hieronder, is die Koper by enige veiling die hoogste bieër wat deur die Maatskappy se afslaer deur die val van die hamer aangedui word, of op sodanige ander wyse as wat hy mag kies.
11. Alle bates sal, onmiddellik nadat die bod toegeslaan is, geag word aan die Koper gelewer te wees. Nieteenstaande lewering sal die koper nie geregtig wees om die bates te verwyder alvorens die volle koopprys, soos op die Maatskappy se faktuur aangedui, ten volle betaal is nie.
12. Alle wins, verlies of risiko ten opsigte van die bates sal op die Koper oorgaan sodra dit aan die Koper gelewer is, wat dan op eie risiko en onkoste sodanige bates van die verkoopplek moet verwyder, onderhewig aan klousule 11 hierbo.
13. Indien 'n vervoerkontraakteur enige bates van die verkoopplek verwyder in opdrag van die Maatskappy, sal die kontraakteur geag word 'n agent van die Koper te wees, wat alle kostes en risiko's in verband met sodanige verwydering aanvaar.
14. Die veiling vind onder die uitsluitlike beheer van die Maatskappy plaas. Die Maatskappy behou die reg voor om, geheel na eie goeddunke, die bod van enige persoon te weier, om die biëry te reguleer, om die hoogste bieër aan te dui en om die orde van die veiling te enige tyd te verander sonder om redes daarvoor te verstrek. Indien die afslaer vermoed dat 'n bieër nie 'n bona fide bod gemaak het nie, of nie in staat is om die koopprys te betaal nie of nie bevredigende reëlings vir die betaling van die koopprys getref het nie, mag hy weier om die bod van sodanige bieër te aanvaar of dit voorwaardelik aanvaar totdat die bieër hom tevrede gestel.
15. Indien 'n geskil tussen bieër ontstaan, sal die bates in geskil geheel na die goeddunke van die Maatskappy weer opgeveel word.
16. Die Maatskappy is nie aanspreeklik vir enige verlies of skade veroorsaak deur of opgedoen ten opsigte van enige optrede deur die Maatskappy of sy helpers, werknemers of agente nie, nieteenstaande 'n onderneming om die bates in bewaring te neem, daarvoor te sorg, dit te versend of te lewer nie. Alle bates word voetstoots aan die Koper verkoop en die Maatskappy is nie aanspreeklik vir enige gebreke, verborge of andersins, wat met of sonder die kennis van die Maatskappy mag bestaan nie.
17. Die Koper moet voor die veiling hom vergewis van enige gebreke in die bates en enige bod deur 'n Koper word geag aanvaarding van die bates te wees met enige ooglopende of verborge gebreke in hulle toestand, ten tye van verkoop.
18. Die Maatskappy behou die reg voor om enige tjek as betaling te weier.
19. Nieteenstaande lewering, geen eienaarskap van die bates nie oor op die Koper totdat die volle koopprys plus rente indien betaalbaar, vereffen is nie.
20. Totdat alle bedrae verskuldig deur die Koper ten volle betaal is, onderneem die Koper hiermee:
 - 19.1 onherroeplik om die bates op so 'n wyse te identifiseer dat hy te enige tyd die bates wat geag word die eiendom van en verpand aan die Maatskappy te wees, kan identifiseer en aandui
 - 19.2 aan die Maatskappy te alle redelike tye toegang te verleen tot die perseel waar die bates geberg word, vir die doeleindes van vervolmaking van sy pand en uitoefening van enige ander regte ingevolge hierdie bepalinge en voorwaardes
21. Die Koper en die Verkoper stem hiermee in tot die jurisdisksie van die Landdroshof ingevolge Artikel 45 van die Landdroshof wet (Wet 32 van 1944, soos gewysig) vir enige regsaksie wat deur die Maatskappy teen die Koper of Verkoper ingestel mag word, alhoewel die Maatskappy daarop geregtig is om litigasie in enige Hof met regsbevoegdheid in te stel.
22. Die inskrywings wat gemaak is in die Maatskappy se vendu-rol sal dien as prima facie bewys van die transaksie en sal bindend wees op sowel die Koper as die Verkoper.
23. 'n Sertifikaat uitgereik deur 'n Bestuurder van die Maatskappy, sal dien as prima facie bewys van gelde verskuldig deur die Koper aan die Verkoper of deur enige van voormelde partye aan die Maatskappy.
24. Enige persoon wat namens 'n prinsipaal koop, moet voor die aanvang van die veiling 'n volmag aan die Maatskappy voorlê, by gebreke waaraan hy persoonlik aanspreeklik gehou sal word vir die betaling van enige aankope wat hy gemaak het. Die persoon wat namens die Koper bie of enige dokument onderteken in opvolging van 'n suksesvolle bod, verbind homself persoonlik as medehoofskuldenaar met die Koper vir die betaling van die koopprys en waarborg persoonlik dat al die verpligtinge van die Koper ingevolge hierdie bepalinge en voorwaardes nagekom sal word.
25. Enige toegewing wat deur die Maatskappy aan die Koper of die Verkoper toegestaan word, sal nie die regte van die Maatskappy ingevolge hierdie bepalinge en voorwaardes benadeel nie en sodanige uitstel of toegewing sal nie 'n wysiging of novasie van hierdie bepalinge en voorwaardes uitmaak nie.
26. Alle persone wat die verkoopplek betree, doen dit op eie risiko en die Maatskappy is nie aanspreeklik vir enige beserings, skade of verliese van enige aard hoegenaamd nie.
27. Die Maatskappy behou die reg voor om hierdie verkoopvoorwaardes skriftelik te wysig.
28. Enige bates wat te koop aangebied of ingeskryf word, is onderhewig aan betaling deur die Verkoper van die ooreengekome kommissie of, in die afwesigheid van ooreenkoms, die gewone kommissie deur die Verkoper aan die Maatskappy teen die koers wat gebruiklik van tyd tot tyd deur die Maatskappy gehel word, ongeag of die bates by die veiling of daarna uit die hand verkoop word. Tensy andersins skriftelik ooreengekom, word sodanige kommissie deur die Verkoper betaalbaar by die val van die hamer of by die aangaan van enige uit-die-hand-verkoopstransaksie met betrekking tot die Verkoper se gemelde bates, watter datum ook al die eerste voorkom en nieteenstaande enige kontrakbreuk aan die kant van die Verkoper.
29. Ingeval van geregistreerde voertuie wat deur die Maatskappy verkoop word, is dit 'n spesifieke voorwaarde dat die Maatskappy nie die inligting met betrekking tot sodanige voertuie waarborg nie en nie onderneem om die oordrag dokumente en registrasie-sertifikate aan die Koper te voorsien nie. Dit is die Koper se verantwoordelikheid om bogenoemde dokumente te bekom en hy is nie daarop geregtig om betaling te weerhou weens versuim aan die kant van die Maatskappy of die Verkoper om sodanige dokumente te voorsien nie.
30. Enige ooreenkoms teenstrydig met hierdie verkoopvoorwaardes het geen bindings krag hoegenaamd tensy dit op skrif gestel en bevestig en onderteken word deur 'n Bestuurder van die Maatskappy nie.
31. By wanbetaling van die koopprys deur die Koper, sal Vleissentraal Bloemfontein geregtig wees om volgens eie diskresie:
 - 31.1 rente teen die maksimum toelaatbare koers bereken vanaf datum van aankope tot datum van betaling, van Koper te eis; en/of
 - 31.2 die bate in herbesit te neem, te herverkoop op risiko van die wanpresterende Koper, wat alle koste in verband met die herverkoping en enige verlies en/of skade wat gely mag word, sal dra, en nie geregtig wees op enige voordeel wat uit die herverkoping mag voortvloei nie; en/of
 - 31.3 regsaksie in sy eie naam in te stel vir die betaling van die bedrag verskuldig of vir die teruglewering van die bates in welke geval die voorwaardes in 13.2 hierbo van toepassing sal wees; en
 - 31.4 betaling van Vleissentraal Bloemfontein se regskoste, bereken op die Prokureur/Kliënt skaal insluitende invorderingsgelde van die Koper te eis.
32. Wild Katalogusverkope: Vanaf die oomblik van lewering sal alle risiko, wins of verlies ten opsigte van die bates op die Koper oorgaan, wat dit op sy eie koste van die ooreengekome leweringsterrein moet verwyder.
33. Wild Veilingsverkope (Bomas): Alle Bates sal onmiddellik nadat die bod toegeslaan is, as afgelewer aan die Koper beskou word, alle risiko, wins of verlies ten opsigte van die bates sal op die Koper oorgaan, wat dit op sy eie koste van die veilingsterrein moet verwyder. Kopers van wild wat in Bomas aangebied word moet sodanige wild binne 48 uur na die veiling in ontvangs neem en verwyder. 'n Koper wat versuim om die lewering binne die vasgestelde tyd te neem sal die aankoopbedrag reeds betaal, verbeur en sal dit as roukoop deur die Verkoper opgeeis word.

TERMS AND CONDITIONS OF SALE IN RESPECT OF SALES BY

VLEISSENTRAAAL BLOEMFONTEIN (Pty) Ltd – Registration no 1999/023878/07 (Hereinafter referred to as the "Company")

1. All goods and livestock (hereinafter referred to as the "assets") are sold by the Company as agent on behalf of the Seller, who hereby authorises the Company to collect the purchase price from the Buyer.
2. The Seller warrants that there are no encumbrances on such assets, that the said assets are the property of the Seller, and that the Seller is competent and legally entitled to dispose of the assets. The Seller further warrants as against the Buyer that the assets are free of patent and latent defects
3. The Company accepts no liability for any withdrawal of assets from sale, or for any express or implied statements or guarantees which may be contained in catalogues or advertisements to be given verbally by its agents or employees, or by the Seller.
4. The Seller, who offers the assets for sale, accepts all liability regarding the information furnished as to pedigrees, ages, dates of service, state of health or gestation or any other particulars which might be incorrect. In the event of any dispute the Buyer shall only have a claim against the Seller and not against the Company.
5. The purchase price is payable by the Buyer to the Company in cash (under certain conditions) or by bank-guaranteed cheque on the date of sale (the payment date) unless other payment terms are agreed in writing between the Company and the Buyer.
6. In the event that the Company agrees to facilitate the purchase of the assets by paying an amount equal to the purchase price to the Seller before the Buyer makes payment to the Company (the Payment Terms Agreement) then the following shall apply:
 - 6.1. The election to make any payment to the Seller shall be in the sole and absolute discretion of the Company, which discretion may be exercised separately in regard to each transaction entered into by the Buyer.
 - 6.2. Upon payment of the amount referred to in 6.1 above the Seller's right, title and interest in and to any claims and other rights as against the Buyer in terms of or connected with the sale of the assets shall forthwith be ceded and transferred to the Company.
 - 6.3. No Payment Terms Agreement shall be valid unless reduced to writing and duly signed on behalf of the Company. The facilitation of any sale by the Company as referred to in this paragraph 6 shall be strictly subject to the terms and conditions of the Payment Terms Agreement.
 - 6.4. In the event of any conflict between the contents of this document and the Payment Terms Agreement, the provisions of the Payment Terms Agreement shall prevail.
 - 6.5. No application for credit as defined in section 8 of the National Credit Act, Act 34 of 2005, will be received or considered by the Company.
7. The Seller warrants as against the Company that the assets are free of patent and latent defects and that any right or claim ceded to the Company in terms of these terms and conditions is free of any defect or right of deduction or set-off, and that the said right or claim is fully and immediately enforceable against the Buyer.
8. The Buyer shall not be entitled to withhold payment of the purchase price to the Company as a result of any possible or pending claim that he may have against the Seller on the grounds of misrepresentation or for any other reason whatsoever.
9. In the event where Buyers must register at an Auction, and such a registered Buyer allows another person to purchase on his buyers card, the registered Buyer shall be liable for payment of such purchases. No bid by an unregistered Buyer will be accepted by the Company and the Buyer will have no claim to any of the assets allegedly purchased by him.
10. Subject to any reserve placed on any of the assets by the Seller, and the provisions of clause 14 and 15 below, the Buyer at any sale shall be the highest bidder indicated by the Company's auctioneer by the fall of the hammer or by such other means as he may select.
11. All assets shall, immediately after the bid being knocked down, be deemed to have been delivered to the Buyer. Notwithstanding delivery, the Buyer shall not be entitled to remove any purchased assets unless the total amount reflected on the Company's tax invoice in respect of such assets has been paid in full.
12. All profit, loss or risk in the assets will pass to the Buyer once it has been delivered to the Buyer who shall at this own risk and expense remove it from the sale venue, subject to 11 above.
13. Should a cartage contractor remove any assets from the sale venue on instruction of the Company, the contractor will be deemed an agent of the Buyer who accepts all costs and risks connected with such removal.
14. The auction shall take place under the exclusive control of the Company. The Company reserves the right, in its sole discretion, to refuse the bid of any person, to regulate the bidding, to indicate the highest bidder and to vary the order of the sale at any time without giving reasons therefor. If the auctioneer suspects that a bidder has not made a bona fide bid, or is unable to pay the purchase price or has not made satisfactory arrangements for payment of the purchase price, he may refuse to accept the bid of such bidder or accept it provisionally until the bidder has satisfied him that he is in position to pay the purchase price or that he has made satisfactory arrangements for payment thereof. On refusal of a bid under such circumstances the assets may immediately be re-auctioned.
15. In the event of a dispute arising amongst the bidders, the assets in dispute shall, at the sole discretion of the Company, be re-auctioned.
16. The Company shall not be liable for loss or damages caused to, or sustained in respect of any action by, the Company or its helpers, employees or agents, notwithstanding an undertaking to care for or attend to, to despatch or deliver the assets. All assets are sold to the Buyer "voetstoots" and the Company shall not be liable for any defects, latent or otherwise which might exist with or without the knowledge of the Company.
17. The Buyer shall, prior to the sale, ascertain whether there are any defects in the assets and any bid by a Buyer shall be considered as acceptance of the assets with any patent or latent defects in their condition at the time of sale.
18. The Company reserves the right to refuse any cheque as payment.
19. Notwithstanding delivery, ownership of the purchased assets will not pass to the Buyer until the full purchase price plus interest, if payable, is paid.
20. Until all amounts owing by the Buyer have been paid in full, the Buyer hereby:
 - 20.1. irrevocably undertakes to identify the purchased assets in such a manner that he can at any time identify and indicate the assets deemed to be the property of, and pledged to, the Company.
 - 20.2. grants the Company access at all reasonable times to the premises where the assets are stored for the purposes of perfecting its pledge and exercising any other rights in terms of these terms and conditions.
21. The Buyer and the Seller hereby consent to the jurisdiction of the Magistrate's Court in terms of Section 45 of the Act on Magistrate Court (Act 32 of 1944 as amended) for any action instituted by the Company against the Buyer although the Company is entitled to institute litigation in any competent Court.
22. The entries made in the Company's auction roll shall be prima facie evidence of the transaction and shall be binding on the Seller and the Buyer.
23. A certificate issued by a Manager of the Company, whose appointment and authority shall not be necessary to prove, shall be prima facie proof of monies owing by the Buyer to the Seller or the Company.
24. Any person who purchases on behalf of a principal must furnish the Company with a power of attorney prior to the commencement of the sale failing which he will personally be liable for payment of any purchases made by him. The person bidding on behalf of or signing any document on behalf of the Buyer pursuant to a successful bid thereby binds himself personally as co-principal debtor with the Buyer for payment of the purchase price and personally guarantees all the obligations of the Buyer under these terms and conditions.
25. Any indulgence granted by the Company to the Buyer or the Seller will not prejudice the rights of the Company in terms of these conditions and such indulgence will not constitute an amendment or waiver or novation of these terms and conditions.
26. All persons entering the sale venue do so at their own risk and the Company shall not be liable for any injuries, damages or losses of any nature whatsoever.
27. The Company reserves the right to amend these conditions of sale in writing.
28. Any assets entered or offered for sale are subject to payment by the Seller of the agreed commission, or in absence of agreement the usual commission by the Seller to the Company at the rate customarily charged by the Company from time to time, whether the assets are sold at the auction or thereafter, or at any time thereafter by private treaty. Unless otherwise agreed in writing, commission shall become due and payable by the Seller upon the fall of the hammer or upon the entering into of any private treaty involving the Seller's said assets, whichever date is the earlier, and notwithstanding any breach on the part of the Seller.
29. In the event of registered vehicles being sold by the Company, it is a specific condition that the Company does not guarantee the information regarding the vehicles and does not undertake to furnish the transfer documents and registration certificates to the Buyer. The Buyer shall be responsible to obtain the aforementioned documents and shall not be entitled to withhold payment due to a failure on the part of either the Company or the Seller to furnish the documents.
30. Any agreement contrary to these conditions of sale shall not be binding unless it is confirmed in writing and signed by a Manager of the Company.
31. Should the Purchaser fail to pay the purchase price, Vleissentraal Bloemfontein shall be entitled in its discretion to:
 - 31.1 claim from the Purchaser interest at the maximum interest rate from date of purchase until date of settlement; and/or
 - 31.2 repossess the assets, to resell it at the risk of the defaulting Purchaser who shall be liable for all costs involved with the resale and also be liable of any damages sustained. The Purchaser will not be entitled to any profit that may arise from the resale; or
 - 31.3 institute legal proceedings for the payment of the amount owing or for the return of the assets in which event the conditions of Clause 13.2 will apply; and
 - 31.4 recover any legal costs calculated at the Attorney/Client tariff as well as collection costs.
32. Game Catalogue Sales: All profit, loss and risk in the assets will pass to the Purchaser once it has been delivered to the Purchaser who shall at own expense remove it from the venue agreed between the Seller and Purchaser.
33. Game Auction Sales (Bomas): All assets shall immediately after bid being knocked down, be considered as delivered to the Purchaser and all profit, loss or risk in the assets will pass to the Purchaser who shall at own expense remove it from the sale venue. Buyers of game kept in bomas must take possession and remove such game within 48 hours after sale. Should a buyer fail to remove and take delivery within the fixed time after the sale, he/she will forfeit all monies already paid to the Seller.

RULES OF AUCTION
in respect of the sale,

Weissentraal Bloemfontein (Pty) Ltd (Reg No. 1999/023878/07)
of C/o Abrahamskraal- & Boshof Road, Bainsvlei, 9338,
Tel. 051 451 1439 / E-mail: wbemfontein@weissentraal.co.za

(As Auction House hereinafter referred to as the "Auctioneer", and the person conducting the auction referred to as the "auctioneer")

1. The Sale by auction is subject to a reserve price, unless specifically stated to the contrary by the auctioneer.
2. The seller (owner) and/or his/her representative and/or his/her agent and/or the auctioneer may not bid on any of the seller / owner's goods sold by auction unless it has been specifically advertised or announced from the podium that the auctioneer or seller (owner) or the respective agents or representatives reserve the right to do so.
3. These Rules Of Auction comply with Section 45 of the Act and the Regulations of the Act and Section 45(2) of the Consumer Protection Act, Act 68 of 2008 ("the Act") read as follows:
"Auctions:
45.(1) In this section, "auction" includes a sale in execution of or pursuant to a court order, to the extent that the order contemplates that the sale is to be conducted by an auction.
(2) When goods are put up for sale by auction in lots, each lot is, unless there is evidence to the contrary, regarded to be the subject of a separate transaction.
(3) A sale by auction is complete when the auctioneer announces its completion by the fall of the hammer, or in any other customary manner, and until that announcement is made, a bid may be retracted.
(4) Notice must be given in advance that a sale by auction is subject to –
(a) a reserve or upset price; or
(b) a right to bid by or on behalf of the owner or auctioneer, in which case the owner or auctioneer, or any other person on behalf of the owner or auctioneer, as the case may be, may bid at the auction.
(5) Unless notice is given in advance that a sale by auction is subject to a right to bid by or on behalf of the owner or auctioneer –
(a) the owner or auctioneer must not bid or employ any person to bid at the sale;
(b) the auctioneer must not knowingly accept any bid from a person contemplated in paragraph (a); and
(c) the consumer may approach a court to declare the transaction fraudulent, if this subsection has been violated.
(6) The Minister may prescribe requirements to be complied with by an auctioneer, or different categories of auctioneer, in respect of –
(a) the conduct of an auction.
(b) the records to be maintained with respect to property placed for auction; and
(c) the sale of any property by auction.
4. The auctioneer will during the auction announce the reason for the auction unless the reason is the normal and voluntary disposal by the owner.
5. The auction will commence at the published time and will not be delayed allowing any specific person or more persons to take part in the auction.
6. All goods and livestock (hereinafter referred to as the "assets") are sold by the Auctioneer as agent on behalf of the Seller, who hereby authorizes the Auctioneer to collect the purchase price from the Buyer and the seller do hereby cedes to the Auctioneer all the seller's rights, title and interest in and to its claim for payment of the purchase price against the purchaser which session the Auctioneer do hereby accepts.
7. The purchase price excludes VAT and VAT must be added to the purchase price and paid by the Buyer, unless specifically stipulated otherwise by the auctioneer.
8. The breakdown of advertising costs, if any, will be attached as an annexure to this Rules Of Auction. Additional costs may be added and if so it will be computed in terms of an agreement and/or invoice issued by the supplier or the Auctioneer.
9. If any other Special Conditions apply to this sale, other than the general Rules Of Auction, it will be attached as an annexure to this Rules Of Auction.
10. All assets, other than catalogue animals, shall immediately after the bid has been knocked down and accepted by the Seller or the Auctioneer, be deemed to have been delivered to the Buyer. Notwithstanding delivery, the Buyer shall not be entitled to remove any purchased assets unless the total amount reflected on the Auctioneer's invoice in respect of such assets has been paid in full.
11. Notwithstanding delivery, ownership of the purchased assets will not pass to the Buyer until the full purchase price plus interest, if any, is paid.
12. Subject to any reserve price placed on any of the assets by the Seller, and the provisions of clause 13 and 14 below, the Buyer at any sale shall be the highest bidder indicated by the auctioneer by the fall of the hammer or by such other means as he or she may select.
13. The auction shall take place under the exclusive control of the auctioneer. The auctioneer reserves the right, in his/her sole discretion without the necessity to furnish any reasons, to refuse the bid of any person, to regulate the bidding and to indicate the highest bidder. If the auctioneer suspects that a bidder has not made a bona fide bid, or is unable to pay the purchase price or has not made satisfactory arrangements for payment of the purchase price, he may refuse to accept the bid of such bidder or accept it provisionally until the bidder has satisfied him that he is in a position to pay the purchase price or that he has made satisfactory arrangements for payment thereof. On refusal of a bid under such circumstances the assets may immediately be re-auctioned.
14. In the event of a dispute arising amongst the bidders and or the auctioneer, the assets in dispute shall, at the sole discretion of the auctioneer, be re-auctioned.
15. Any mistake by the auctioneer may be corrected by him/her upon discovery thereof.
16. All profit, loss or risk in the assets will pass to the Buyer once it has been delivered to the Buyer who shall at his own risk and expense remove it from the sale venue, subject to 10 above. The Buyer shall be responsible for all costs incurred by either the Seller or the Auctioneer until actual removal of the assets.
17. Should any contractor remove any assets from the sale venue on instruction of the Auctioneer's representatives, on behalf of the Buyer, the contractor will be deemed to be the contractor of the Buyer who accepts all costs and risks connected with such removal.
18. The Seller warrants that there are no encumbrances on such assets unless otherwise advised, that the said assets are the property of the Seller, and that the Seller is competent and legally entitled to dispose of the assets. The Seller further warrants as against the Buyer that the assets are free of any patent or latent defects.
19. The Seller, who offers the assets for sale, accepts all liability regarding the information furnished as to pedigrees, ages, dates of service, state of health or gestation or any other particulars which might be incorrect. In the event of any dispute the Buyer shall only have a claim against the Seller and not against the Auctioneer.
20. The Seller warrants as against the Auctioneer that the assets are free of patent and latent defects and that any right or claim ceded to the Auctioneer in terms of these Rules Of Auction is free of any defect or right of deduction or set-off, and that the said right or claim is fully and immediately enforceable against the Buyer.
21. The Buyer shall, prior to the sale, ascertain whether there are any defects in the assets and any bid by a Buyer shall be considered as acceptance of the assets with any patent or latent defects in their condition at the time of sale.
22. The Buyer shall not be entitled to withhold payment of the purchase price to the Auctioneer because of any possible or pending claim that he may have against the Seller on the grounds of misrepresentation or for any other reason whatsoever.
23. The purchase price is payable by the Buyer to the Auctioneer in cash (to the discretion of the Auctioneer) or by EFT payment on the date of sale ("the payment date") unless other payment terms and or means were agreed between the Auctioneer and the Buyer. The Company reserves the right to refuse any method or means as payment.
24. If the Auctioneer agrees to facilitate the purchase of the assets by paying an amount equal to the purchase price to the Seller before the Buyer makes payment to the Auctioneer ("the Payment Terms Agreement"), then the following shall apply:
24.1 The election to make any payment to the Seller shall be in the sole and absolute discretion of the Auctioneer, which discretion may be exercised separately regarding each transaction entered into by the Buyer.
24.2 Upon payment of the amount referred to in 24.1 above the Seller's right, title and interest in and to any claims and other rights against the Buyer in terms of or connected with the sale of the assets shall forthwith be ceded and transferred to the Auctioneer which session the Auctioneer hereby accepts.
25. In the event of any Payment Terms Agreement between the Auctioneer and the Buyer, the following shall apply:
25.1 No Payment Terms Agreement shall be valid unless reduced to writing and duly signed on behalf of the Auctioneer. The facilitation of any sale by the Auctioneer as referred to in this paragraph shall be strictly subject to the terms and conditions of the Payment Terms Agreement.
25.2 In the event of any conflict between the contents of this document and the Payment Terms Agreement, the provisions of the Payment Terms Agreement shall prevail.
25.3 No application for credit as defined in section 8 of the National Credit Act, Act 34 of 2005, will be received or considered by the Auctioneer.
26. Anyone that intends to bid at the auction whether in his own name or on behalf of another (Buyer) must register his or her identity on the bidder's record prior to the commencement of the auction and such registration must meet the requirements of the FICA (Financial Intelligence Centre Act, 2001) in respect of the establishment and verification of identity of the person and the person must sign the registration entry and the prospective Buyer must furnish the Auctioneer with a copy of his/her identity document, proof of residence and proof of Income Tax registration.
27. CREDIT VERIFICATION:

- 27.1 The Buyer and its representative(s) consent that the Auctioneer may verify the Buyer's credit record with any credit bureau.
- 27.2 The Buyer and its representative(s) authorize the Auctioneer to compile a credit report on the company and guarantee that all directors and/or members have given their consent for the credit investigation, which also includes their personal credit profiles. The Buyer further agrees to any inquiries with the Buyer's bank to verify information about loan amounts and conditions.
- 27.3 The Buyer and its representative(s) authorize the Auctioneer to continuously review the Buyer's credit report and confirm that the directors and/or members have given their consent for these inquiries.
- 27.4 The Buyer and its representative(s) expressly agree that the Auctioneer has the right to list the BUYER with a credit bureau without notice if the BUYER fails to make payment.
28. PROTECTION OF PERSONAL INFORMATION (POPIA):
28.1. The parties, the Seller and the Buyer and the Auctioneer or their respective representative(s), undertake to always comply with POPIA and any applicable privacy legislation.
28.2. If the parties process personal information, they will:
 - apply reasonable security measures.
 - follow any additional requirements agreed upon,
 - using personal information only with the consent of the other Party.
 - treat personal information as confidential and not disclose it to third parties without written consent.
- 28.3. The Auctioneer has the right to audit the parties' operations and access the necessary equipment and information to ensure compliance and investigate any security breaches.
- 28.4. In the event of a security breach, the affected party must immediately notify and provide information such as the date, nature of the breach, responsible persons (if known), and protection measures.
- 28.5. The parties will indemnify each other against any loss or damage resulting from non-compliance with POPIA and appoint an Information Officer, as required.
29. Any person who purchases on behalf of a Principal (i.e. natural person) must furnish the Auctioneer with a written signed Power of Attorney, prior to the commencement of the auction, failing which he/she will be personally liable for payment of any purchases made by him/her. The person bidding on behalf of or signing any document on behalf of the purchaser pursuant to a successful bid hereby binds himself/herself personally as co-principal debtor with the Buyer for payment of the purchase price and personally guarantees all the obligations of the Buyer under this Rules Of Auction.
30. A person who attend the auction, to bid and to sign the bidder's record, on behalf of another person (i.e. on behalf of a company, close corporation or trust) must furnish the Auctioneer with a written signed Power of Attorney, prior to the commencement of the Auction, that expressly authorizes him/her to bid/sign the bidder's record on behalf of that legal person, failing which he/she will be personally liable for payment of any purchases made by him/her. Where a person in bidding/signing on behalf of a legal person, the Power of Attorney must appear on the letterhead of the legal person and must be accompanied by a certified copy of the resolution, if required, authorizing him/her to bid/sign on behalf of the legal person. The person bidding on behalf of or signing any document on behalf of the buyer, in terms of the Power of Attorney, pursuant to a successful bid, hereby binds himself/herself personally as co-principal debtor with the buyer for payment of the purchase price and personally guarantees all the obligations of the Buyer under these Rules Of Auction
31. In the event where a Buyer allows another person to purchase on his or her buyer's number, the registered Buyer shall be liable for payment of such purchases. No bid by an unregistered Buyer will be accepted by the auctioneer and the Buyer will have no claim to any of the assets allegedly purchased by him.
32. Until all amounts owing by the Buyer have been paid in full, the Buyer hereby:
32.1 irrevocably undertakes to identify the purchased assets in such a manner that he can at any time identify and indicate the assets deemed to be the property of, and pledged to, the Auctioneer.
32.2 grants the Auctioneer at all reasonable time's access to the premises where the assets are stored or kept for the purposes of perfecting its pledge and exercising any other rights in terms of these Rules Of Auction.
33. The Buyer and the Seller hereby consent to the jurisdiction of the Magistrate's Court in terms of Section 45 of the Act on Magistrate Court (Act 32 of 1944 as amended) for any action instituted by the Auctioneer against the Buyer although the Auctioneer is entitled to institute proceedings in any competent Court.
34. A certificate issued by a Director of the Auctioneer, whose appointment and authority shall not be necessary to prove, shall be prima facie proof of the amount owing by the Buyer to the Seller or the Auctioneer.
35. Any indulgence granted by the Auctioneer to the Buyer or the Seller or non-compliance by the Auctioneer of this Rules will not prejudice the rights of the Auctioneer in terms of this Rules Of Auction and such indulgence will not constitute an amendment or waiver or novation of this Rules Of Auction.
36. The entries made in the Auctioneer's auction roll shall be prima facie evidence of the transaction and shall be binding on the Seller and the Buyer.
37. The bidder's record and the vendor or vendu roll will be made available for inspection within a reasonable time after the auction at the office of the Auctioneer during normal business hours free of charge.
38. The Auctioneer does have a trust account into which all money will be paid for the benefit of the Seller minus the agreed commission.
39. Any assets entered or offered for sale are subject to payment by the Seller/Buyer of the agreed commission, or in absence of agreement the usual commission by the Seller/Buyer to the Auctioneer at the rate customarily charged by the Auctioneer from time to time, whether the assets are sold at the auction or thereafter, or at any time thereafter by private treaty. Unless otherwise agreed in writing, commission shall become due and payable by the Seller/Buyer upon the fall of the hammer or upon the entering into of any private treaty involving the Seller's said assets, whichever date is the earlier, and notwithstanding any breach on the part of the Seller/Buyer.
40. Every bid shall constitute an offer to purchase the property or goods for the amount bid, which the Seller or the auctioneer may accept or reject in their absolute discretion. The seller and auctioneer are entitled, in their absolute discretion to withdraw the property or goods from the sale prior to acceptance by the Seller.
41. If no bid equals or exceeds the reserve price, if any, the property or goods may be withdrawn from the auction.
42. The Auctioneer accepts no liability for any withdrawal of assets from sale.
43. No bid may be withdrawn after the fall of the hammer, and in respect of immovable property until the expiry of the confirmation period (if any) that is provided for in the Conditions of Sale, during which time the offer shall be open for acceptance by the Seller or his agent, and if the offer is accepted the sale shall be deemed to be a sale by auction for purposes of the Act.
44. The highest bidder in respect of immovable property, being the Purchaser, shall sign the Conditions of Sale immediately after the fall of the hammer.
45. The purchaser's offer in respect of immovable property shall only be deemed to have been accepted when the seller or his agent or whichever may be applicable, has signed the Conditions of Sale on behalf of the Seller in the space provided at the end of the Conditions of Sale.
46. In the event of the sale requiring the consent of any statutory authority or any court of law, then this auction will be subject to the granting of such consent.
47. The Buyer and the Seller do hereby consent to the payment of attorney and own client costs in the event of any action being instituted against them by the Auctioneer whether summons or any other legal action is instituted or not.
48. Any agreement contrary to these Rules Of Auction shall not be binding unless it is confirmed in writing and signed by a Director of the Auctioneer.
49. If any clause or term of these Rules Of Auction should be invalid, unenforceable and illegal, then the remaining terms and provisions of these Rules Of Auction shall be deemed to be severable there from and shall continue in full force and effect unless such invalidity, unenforceable or illegal goes to the root of these Rules Of Auction.
50. Default by Buyer: Should the Buyer/Purchaser refuse or otherwise fail to pay the purchase price within 7 days of the due date, the Auctioneer shall be entitled to:
50.1 claim interest from the Buyer/Purchaser at the prescribed mora interest rate calculated from the date of purchase to date of payment, and/or
50.2 repossess the assets, to resale same at the risk of the defaulting Buyer/Purchaser who shall be liable for all costs in connection with the resale and any loss or damage incurred, and will not be entitled to any profit that may arise from the resale, and/or
50.3 institute legal proceedings for the payment of any amount owing and for the return of the assets in which event the provisions of clause 50.2 will apply,
50.4 recover the Auctioneer's legal costs calculated at the Attorney and own Client tariff as well as collection, tracing, storage and transport costs, and
50.5 retain in pledge any assets or other property in the possession of the Auctioneer belonging to either the Buyer/Purchaser or the Seller as security for the due fulfillment of any obligation owed to the relevant party or the Auctioneer.
51. The Company reserves the right to amend these Rules Of Auction in writing.
52. By entering a bid any prospective Buyer binds himself or herself to this Rules Of Auction.

I, the undersigned, as auctioneer certify that the abovementioned Rules of Auction, to the best of my knowledge, meets the requirements of Regulation 21 of the Consumer Protection Act, Act 68 of 2008

Signature of auctioneer

January 2025